Albany Times

Declared a Legal Newspaper by Act of Superior Court of Alameda County

The Only Newspaper Printed and Published in the City of Albany

VOLUME XXXVI — ALBANY, CALIFORNIA — Wednesday, Mar. 31, 1971 — 150 — NUMBER 30

My Word! Dorothy Lemmer

JIM WOULFE has sold his real agency on San Pablo Ave. to Don Young, who has been with the firm for many years. Understand Jim is going into business down the Peninsula.

APRIL BEGINS tomorrow. It is the month when the second half of property taxes fall due (the 10th) and state and federal income tax must be paid (the 15th). Never could figure out why property taxes have to come in the month of Christmas and April income taxes must come out of paychecks. There's something perverse about the whole thing. They have 10 other months to collect those property taxes which go up, up, up with every passing year.

JOE AND DOROTHY VILLA put out invitations to a "40-65" party last Sunday. Turned out they gave the party to celebrate Joe's birthday and his years in business. Each guest (and they came wall to wall) received an explanation of the reason for the party in which Joe thanked them for what they have meant to him through the years, giving warmth and meaning to his life as a person and as a businessman. He expressed his gratitude to his family and loyal friends in beautifully-worded prose and what a wonderful thing it was for him to have done. Hear pretty Dorothy was dashing in a vibrant yellow "mini suit" and that Joe was gleaming in "electric blue." As you didn't know, Joe Villa is a "VeVee" as in liquors.

HELEN BAUM walked 20 miles for the March of Dimes last Saturday and any way you cut it, that's devotion to a cause. She came out of it with several blisters, shared her foot powder with Ben Davidson and proudly reports that her friend, Dee Rowland, who has a bad back, made six miles. Dee's husband pledged to put up $100 for each mile she walked providing it was six or less. Understand he now has been talked into forking over the extra $100.

VIRGIL AND VONNIE VIERA of Albany have sent out announcements of the birth of a grandson, Harry David III, to David and Fern Barrows on Mar. 7. "He's a real cutie," enthuses proud grandma.

(Continued on Page 3)

ALBANY CINEMA
Solano Ave. LA 4-5656

a film by FRANCOIS TRUFFAUT

"the wild child"

Annual Egg Hunt Plans Announced

The Albany Park and Recreation Department will sponsor its annual Easter Egg Hunt on Saturday, April 10.

Eggs and prizes will be given out at Memorial, Terrace and University Parks. Memorial and Terrace Park hunts will be held for children 10 years of age and under, while University Park hunt will be for children six years of age and under.

All hunts will start at 10 a.m. In the event of rain eggs will be given out at each park.

During Easter vacation Memorial and Terrace Parks will be supervised from 12 noon to 5 p.m. and University Park from 12 noon to 10 p.m. Regular playground activities along with Easter programs will be featured at each park.

Little League's Big League Gets Sponsor

Albany Little League's Big League has obtained its first sponsor since it started two years ago, according to Jim Scoggins, Little League president.

The American Legion, Albany Post 292, who will not sponsor its own team this year, has given the Big League team uniforms and equipment as well as a sponsor fee. The league hopes to have a second Big League team this year which will be seeking a sponsor also.

Frank Loveland of the Albany Club is a new sponsor with the league. He, as a private citizen, will sponsor a boy in the Senior Division.

Renewal of sponsorships for the month of March are O.K Barber Shop, Alert Cleaners, Thousand Oaks Variety-Hardware, Gersh Photo, Drozda's Service, Ed Pezzola, Jevon's Plumbing, Bay Cities Excavators, and Caral, Inc.

Also, Jim Woulfe Ford Company, Mary's and Joe's Sporting Goods, Wall-Ball Marathon, Discounts Unlimited, Solano Pet Shop, and Albany Jewelers.

Information of sponsors may be obtained by writing Albany Little League, Inc., P.O. Box 6003, Albany 94706, or by phoning 526-1311. All donations are tax deductible.

IT'S A GIRL

Mr. and Mrs. Lance Schroeder of Albany proudly announce the birth of their daughter, LeAnn Marie, born March 24, 5:56 a.m. She weighed in at 8 lbs. 8 oz. Her grandparents are Mr. and Mrs. Lee Schroeder of Thousand Oaks, Berkeley, Mrs. Walter Cuneo of Oakland, and Mr. Richard Porterfield of Albany.

IN VIETNAM

Marine Lance Corporal Charles H. Tscharner, Jr., son of Mr. and Mrs. Charles H. Tscharner, Sr., of 503 Ramona Ave., Albany, is now serving with Force Logistic Command in Vietnam.

American Legion Celebrates Birthday

THE AMERICAN LEGION, Albany Post 292, celebrated its 44th birthday on March 19 at a dinner given by the Auxiliary unit. Charter members Edward Brown, Mrs. J. R. Moore, President Mrs. Keith Truax and Commander Keith Truax presided over the cake.

Swiss Student Tour Has Openings

There are still openings for students who want to join the tour group to Switzerland led by Mrs. Skelton, Albany High School art teacher, and her husband.

The Skeltons plan this summer to take eight to 12 students between the ages of 12 through college to Zermatt, near the Matterhorn. The touring students will be participating in the European Camp Association's "Live in Europe" program, which focusses on recreation. The cost for the entire program will be about $1,000 and will include all transportation from Oakland, room and board, one week's ski lessons, a month's ticket on the lifts, optional classes in French or German languages, photography, continental cooking, arts and crafts, biking and hiking, and field trips.

Students will sleep in chalets and take their meals at a local hotel. Social activities are also planned.

The youth tour promises to be an unforgettable experience. Interested students or parents can contact Mrs. Skelton at 232-9247 for additional information and an application.

Final Showing Of USA Tour For Hi-Twelve

The Albany Hi-Twelve Masons and their friends will have the opportunity to enjoy the final showing of the pictures taken by the Sons in Retirement 1970 tour of the United States, at their regular noon meeting at Kirby's Restaurant, El Cerrito Plaza, this Friday.

Luncheon will be served at 12:12 p.m. and all participants of that tour, with their ladies, are cordially invited to attend.

President George Hein anticipates a good turn out for this occasion.

Special report: Walter Holland is making a speedy recovery from his recent illness.

'Bandshow--71' Will Present Pop and Traditional Music

One hundred and thirty-nine Albany High School band students will pool their talents this Friday evening to present "Bandshow-1971," an hour's program of popular and traditional band music.

The young musicians, divided into four bands, will step off at 7:30 in the Albany High Gym. Ernest Douglas, in his 18th year as director of Albany's bands, will direct.

Featured soloist will be the Concert Band's first trumpet player, Fritz Loura, who will play the finale from Haydn's Trumpet Concerto. Besides being the band's soloist, Fritz is also first trumpet in Albany High's Stage Band, Wind Ensemble, and Concert Orchestra, and is a pupil of Mr. Laurie McGaw, assistant first trumpet in the San Francisco Symphony.

The Concert Band will perform five movements from Moussorgsky's "Pictures At An Exhibition," a concert march "The Sinfonians," and "Toccata For Band" by Frank Erickson. The toccata will be conducted by Jon Saler, the Band's student director. Following this, Mr. Wally Choy, chairman of Albany High's Commercial Department, will direct the band in Leroy Anderson's "The Typewriter." The Albany High Flag Girls, under the direction of Mary Jo Turner, will emerge from a giant typewriter for this number and stage an original typing and dance routine on eight decorated typewriters.

For a finale, the band will play "The Original Dixieland Concerto," featuring Fritz Loura, Jon Saler, Mel Rodriguez, Harry Hanski and Bob Onweller on solo parts.

The high school's newly formed Wind Ensemble, a small group within the Concert Band, will play Mozarts overture to "The Marriage of Figaro" and "Candide" by Leonard Bernstein, during the program.

Preceeding the Concert Band's program the 63 members of the Beginning and Intermediate Bands will play a half hour program of popular favorites, including the theme from the motion picture "Born Free" and the Spanish march "El Relicario."

Following the program, Mrs. John Brodie and the Albany High Band Boosters will give a reception in the cafeteria for band members and their guests.

The program is free and open to the public. "This is going to be a sparkling evening of real old fashioned band entertainment," says director Ernest Douglas. "We hope that everyone in Albany will turn out for it."

Athlete of the Week

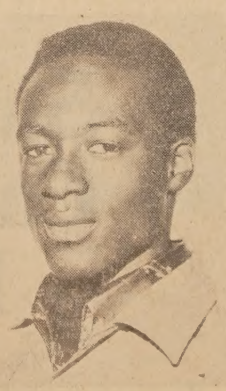

MIKE SHAVERS is a sophomore on the Varsity track team. In the first meet of the year, Mike participated in three events, winning them all and in doing so broke two school records and tied another. He tied the school record in the 100 yard dash with a 9.7 and the 220 record with a time of 22.0. He combined with three other members of the track team in the 440 relay to run a 43.5; another record. He has a lot of potential and there is no telling how far he can go.

Note of Thanks

The family of Fred Billingsley wish to express their thanks and deep appreciation to the Albany Fire and Police Departments, neighbors and friends for their kindness during their recent time of sorrow.

FAYE BILLINGSLEY

Thousand Oaks Annexation to Be Studied by Albany Council

The Thousand Oaks area have expressed interest in annexing to Albany, according to Vice Mayor Lewis Howell, as he asked City Attorney Larry D. Saler at the regular Monday night session of the Albany City Council to look into the possibility and procedure of the annexation.

"This is no joke," said the Vice Mayor, as he further explained the concern of Thousand Oaks merchants and citizens in the upcoming election and the Berkeley segregation that could result.

Both Albany and Berkeley would have to concur before annexation could become a fact.

Howell spoke earlier on the financial problem facing Albany. He stated that citizens are asking if the Council is running the City. The problem, he said, is the increase in inflation—not the decrease in population. "We can't sit still any longer," he said, "we must supply services. He further stated that the city can not stand for any more deterioration—and must be put back into the status of a first class city.

Councilman Joseph Carlevaro said the problem is the need for more money, either a tax increase or the utility tax.

Councilman Richard Clark rebutted this saying that he had heard of an increase in children in the schools and an increase in senior citizens, which does not coincide with the 3,000 decrease in the census figure. He again advocated the present 4% cutback in spending and a clear look at the upcoming summer budget for the 1971-72 year.

In other business before the Council, the ordinance of the amendment covering the emergency ambulance service was tabled for further study.

The ordinance, as drawn stated that whenever any person was transported by the City of Albany to the emergency hospital then under contract with the City for ambulance services would be charged $25. In the event the physician then in atendance directs the person be transported to a hospital other than that hospital, the City would change a fee of $35. In no event would persons be transported to hospitals outside the City of Berkeley. Collection of the charge would be made only by the City's Finance Office and would be charged to the recipient of the ambulance service or to the person legally responsible for the recipient.

Insofar as the ordinance made no allowance for senior citizens, or persons not covered by insurance, on whom the charges could be a hardship; and if this was included in the ordinance it could be construed as discriminatory, according to City Attorney Saler; and Council's question on the delivery to other than the emergency hospital the ambulance at present utilizes; it was agreed further study was indicated until the complete intent of the Council could be stated.

Among communications were:

A letter from Mary F. McCusker urging replacement of per-

(Continued on Page 3)

WEATHER

According to George Bernard, Albany weatherman, that was a 1.75 inch splash last week bringing the season's total to 25.40, which is 3.43 behind last year when it was a wetter 28.83.

The barometer, he says, is down a little so just don't get complacent and hang your umbrella in the back of the closet yet.

Albany Soccer Team Scores First Win Against El Cerrito

There was joy in Albany Saturday morning, March 27, as the Albany Youth Soccer Club, under age 12 division, won its first game, beating El Cerrito 3-1.

The new club put it all together in the first half as they kept the boys from El Cerrito under constant attack. Coach Dominic Ng was overjoyed with their performance and said, "The boys were doing everything right, keeping their positions, passing the ball to open players, showing good ball control, and were playing aggressively. They wanted to win this one after the string of losses and one tie. They were ready and showed it."

Playing one man short during the first half, El Cerrito played it defensively, but Albany applied pressure constantly. The first goal, at 15 minutes, was on an indirect free kick by Andris Sinats, lofting it over the heads of the "wall" in front of the goal. The goalie tried to hit it out, but missed.

Three minutes later, the little men of the team, Alan Kreuger and Leander Madoo, cooperated on a text book goal. Alan crossed the ball over from right to left perfectly to Leander in front of the goal, who finished the job with a sure boot into the net.

The third and final goal for Albany was a solo effort by centerforward Alan Berling, who stole the ball about midfield and outraced the backs toward the goal. As the gcalie came forward, Alan sent the ball past him, nailing the third score.

El Cerrito came back in the second half, hoping to tie it up with a tough attack. Albany goalie, Greg Pilling, stopped one shot, but dropped it, and an alert Jamie Feliciano from El Cerrito popped it in for their single goal in the 10th minute.

With sweet victory behind them, the Albany boys are now looking forward to a "friendly" game, a rematch with Montclair at Cougar Field next Saturday morning at 10 a.m. Montclair, a team with two year's experience, manhandled Albany easily, 6-0, in their first encounter. Judging by the smiles and spirit of the boys at the end of last week's game, this could be a different ending.

Sponsors

The Albany Youth Soccer Club recently made an appeal to the business community in Albany and were most gratified by the results. Each business which sponsored a boy received a picture of the boy in soccer dress for posting in his place of business. The thanks of the club go to these sponsors: Cal-Ink, Albany Foster's Freeze, McDonalds Hamburgers, Kentucky Fried Chicken, Wayne Werronen, Jerome Blank Realty, Sam's Pharmacy, Hank Perala Insurance, Clay Berling Insurance.

Further sponsorships are available by sending a minimum of $5 to the Albany Youth Soccer Club, P.O. Box 9393, Berkeley 94709.

Lost Markers

A special appeal is being made to find the whereabouts of a set of plastic markers donated by the Pacific Telephone Co. to the Albany Youth Soccer Club for practice sessions. These cone shaped, orange markers had been marked with ALBANY SOCCER CLUB. They were taken from the yard of Clay Berling, club coordinator, several weeks ago. A call to 524-4808 would result in a pickup, no questions asked.

New Teams

Plans are being made for two under 12 teams and an under 14 team in September. Boys wishing to reserve spots on the teams should contact the club as soon as possible. Practice sessions will continue through the summer. Parents can get more information from the club office, 549-1414.

Car Wash For Red Cross

Red Cross Youth high school volunteers will operate a car wash Saturday, April 3, to finance outings for underprivileged children.

Cars will be hand washed from 10 a.m. to 5 p.m. at Lou's Chevron station, corner of Shattuck and Delaware Streets, Berkeley. A "spit and polish" job from fender to fender is promised for $1 by the committee in charge.

Heading the operation is Art Davis of St. Mary's High School, with Mary Pavletich and Nancy Lindblad in charge of publicity. Chris Eye, a student at UC-Berkeley will supervise.

Proceeds from the project will provide money for weekend picnics, trips to the zoo and other excursions for disadvantaged youngsters which members of the Red Cross High School Council conduct throughout the year. The funds earned will also assist students to attend a summer workshop in community service conducted by the Red Cross.

WAS IT YOUR CAR?

If your car was damaged while parked at El Cerrito Plaza last week, call 527-1678 for information.

Pottery Exhibit At Library

Pottery by Marjorie Abraham will be on exhibit at the Albany Library, 1216 Solano Ave., Albany during the month of April.

Marjorie, who was born in St. Paul, Minn., received her Ph.D. at the University of Chicago and her BA at the University of California. She majored in History of Art and Anthropology.

Mrs. Abraham first studied pottery at Berkeley with Caroline Mitchell. She has also studied at Mills College with Antonio Prieto, at Richmond Art Center with Ernie Kim, and is presently studying at Richmond with Art Nelson.

Mrs. Abraham has shown in two Designer Craftsman Shows at Richmond as well as in several Kensington Community Council shows. She is a member of the Berkeley Arts and Crafts Coop.

ESSER PLUMBING
SALES and SERVICE
• Water Heaters
• Thermostats
• Plumbing & Heating
Service is Our Business
Esser Plumbing Co.
1554 SOLANO 525-3163
Fort Saturday Emergencies Phone 848-6777

COUPON
Harry's Coupon Special
Sudden Beauty HAIR SPRAY 39c
Giant Size 12.5-oz. Reg. 87c
ONLY WITH THIS COUPON (One Per Customer)

GILMAN STREET PHARMACY
Next to Pic 'n Pac Market
Plenty of FREE Parking
1041 Gilman St.
Berkeley, Calif.
Check our Everyday Low Discount Prices
This Coupon Expires 4/6/71

PREHOP CLEANERS
Exceptional Quality! Dependable Service!
Off-Street Parking
1 Block Above Safeway
1538 Solano — 526-8861

Meeting This Community's Funeral Service Needs Since 1932
Ellis-Olson MORTUARY
727 SAN PABLO AVENUE 525-0246

Russell Stover CANDIES

GARDELLA'S 1000 OAKS PHARMACY
1849 Solano Ave.
526-2452

REXALL 1 CENT SALE! STARTS TOMORROW
SEE AD ON PAGE 6
We honor master charge
PAID PRESCRIPTIONS MEMBER
Your BANKAMERICARD welcome here
Courteous Service - Prompt Delivery
GARDELLA'S 1000 OAKS PHARMACY
Charge Accounts Solicited
1849 Solano Ave. 526-2452

SENIOR CITIZENS

846 Masonic Ave.

By Margaret Longpre

Have to report that the Seniors were very disappointed last Wednesday. We were advised on arriving at the Center that Mr. Vuosalo and family were very ill and bed with influenza. We are all hoping that he and his family will be well and up again soon.

By way of consolation, so we would not feel too disappointed, John (Tiny) Kempe ran films which Mr. Vuosalo would have talked on. One film was on Scotland and Ireland. The second was on Africa. Both films showed beautiful landscapes.

On March 22 a delightful trip was taken to the Miller ranch located near Modesto, to be more exact nine miles east. Seniors viewed many relics of by-gone days, tandem bicycles, horse drawn tandem carriages including the surrey with the fringe on top. A delightful ranch lunch was served. Made me think of the delicious dinners I have had on a ranch in Montana.

OAKS THEATRE
1875 Solano Ave. LA 6-1836
NOMINATED FOR 10 ACADEMY AWARDS . . .
"AIRPORT"
— Co-Feature —
"Two Mules for Sister Sara"
— Both in Color —

King Tsin Restaurant
1699 Solano Ave.
525-9890
MANDARIN CHINESE CUISINE
11:30 to 3:00 5:00 to 10:00
Private Rooms Available
CLOSED TUESDAYS

NOW AT
Dondells Beauty Salon
MR. RON
Specials For One Week Only

	Reg.	SPECIAL
SHAMPOO & SET	$5.00	$3.00
HAIR CUT	$4.00	$2.00
PERM. WAVE	$20.00	$9.50

(Including Hair Cut - Shampoo & Set)
1573 Solano Ave. 524-7115

Bridge Classes Will Open

The spring bridge classes will open Tuesday, April 6, at the Berkeley YMCA, for a period of eight weeks with Bill and Ann Slife instructing.

Intermediates and beginners will meet simultaneously from 8:15 to 10 p.m.

The instructors include a lecture period followed by actual bidding and play of the hands with discussions. Learning while playing makes the evenings more fun for everyone.

Registrations may be made now either as singles or couples at the YMCA, located at 2001 Allston Way, Berkeley. For further information call 848-6800.

Martin Broones To Lecture

Martin Broones, C.S.B., of Beverly Hills, Calif., will give a lecture "Is There a Way Out" on Friday, April 9, at 12:30 p.m., in the California Theater, Kittredge near Shattuck, under the auspices of the Berkeley Churches of Christ, Scientist.

In the lecture he will point out that young people may be the very ones who are directing the way out of society's troubles because of their rejection of materialistic values and a search for a more spiritual way of life.

The public is invited to the lecture. There is on charge.

MARTY WEBB
FARMERS INSURANCE GROUP
insurance
Auto - Life - Fire
Commercial
527-2141
1857 Solano Ave.

Albany Recreation Schedule

The Albany Parks and Recreation Department announces prize winners in its annual Duncan Yo-Yo Tournament. The championship round of the city tournament was held at the Community Center on Saturday, Mar. 20.

For the second consecutive year, Travis Good, 1055C Monroe Ave., walked off with the first place trophy. Also competing in the finals were Mike Robertson of 510 Stannage and Tom and Robert Garner, both of 1062 Peralta. Each boy had scored high enough in competition at his local park to qualify for the championship round. Travis is now eligible for state-wide competition, with the possibility of winning a $500 college scholarship from the Duncan Yo-Yo Company.

Reminder, the Albany Parks and Recreation Department is sponsoring a Charm Class which is being held today at 3:30 p.m. at the Cornell School auditorium. Mr. Paul Blanton of the Athena Beauty College will speak. Sixth and seventh grade girls and their mothers are invited.

Reno Trips Sat. and Sun.

The public is invited to bus trips scheduled to Harold's Club in Reno every Saturday and Sunday.

The Sunday bus leaves at 5 a.m. and is back by 10 p.m. the same day. The Saturday bus leaves at 7 a.m. and is back by 11:30 p.m. the same day.

The roundtrip fare is $15 with a refund value of $19 for both trips. The Greyhound bus will depart from behind Lucky's Market parking lot F-6. Parking is available on parking lots G-1 and G-2 only.

These trips are sponsored by the Helpers of the Dominican Mission. For information and reservations, please call Mary E. Ricketts, 525-2602, or Alice Santoro, 525-9173, or Lena Correia, 525-8969, between 10 a.m. and 9 p.m.

SEWING CIRCLE

Albany Star Sewing Circle will meet April 1, at 533 San Pablo Ave., at 10:30 a.m. President Clytie Serle has lots of projects to work on so come prepared.

GRACEMONT Baptist Church, 1221 Marin Avenue, Albany. Pastor, Dr. Tucker N. Callaway, telephone 524-6616 or 525-6287. Sunday School, 9:45 a.m. Morning Worship, 11 a.m. Vesper Service, 6 p.m. Wednesday Bible Study, 7 p.m.

TO ALL MOTHERS GRAND and GREAT
Join The Easter Parade in a
"Mark of Charbonnies"
ORIGINAL
See them by appointment
Phone 527-0902

Bethel 214 To Initiate

Bethel 214, of the International Order of Job's Daughters, will hold an initiation meeting Saturday, April 3, at the El Cerrito Masonic Temple on Stockton St.

The meeting will begin at 10 a.m. with Brooke Bailey, honored queen presiding.

The four girls to be initiated are Barbara Bossi, Gail Brumbaugh, Donna Sue Herman, and Karen Kiteas. A luncheon will follow the meeting and plans for this are being made by Jean Mitchell, junior princess.

Upcoming events for the Bethel include the "Spring Flapjack Festival," and bake sale. The combination breakfast and sale will be held Sunday, April 4, from 8 a.m. to 1 p.m., at the Masonic Temple.

ODD FELLOWS

Fountain Lodge No. 3 pendent Order of Odd will hold a regular me Monday, April 5, at 8 p Albany Masonic Temple Pablo Ave. Noble Gra M. Hovagimian will pres

RELIABLE MEATS
1577 Solano Ave., Berkeley Phone 524-50
Located at The Telephone Market
We Accept Food Coupons
PRICES EFFECTIVE MAR. 31st thru APR.
Open 9:00 a.m. to 6:30 p.m.
WE FEATURE PERSONAL SERVICE, U.S.D.A. CHOICE MEATS, FRESH GRADE A POULTRY, FRESH FISH, CHEESE, AND SMOKED MEA
Compare Our Trim and Quality
BOB and ED, FORMERLY AT DAGNA'S MARKET

PORK LOIN ROAST	FRESH EASTERN	59
CROSS RIB ROAST	U.S.D.A. CHOICE	$1.09
VEAL CHOPS	Small Loin	89
PORK CHOPS	FRESH EASTERN CENTER CUT	98
PLATTER BACON	Thick Sliced	69
BEEF LIVER	Fresh Select	75
BBQ'd LAMB RIBS	ORDER IN ADVANCE	79
MONTEREY JACK CHEESE		87

WE SPECIALIZE IN FREEZER ORDERS

JAY VEE LIQUORS
Your BANKAMERICARD welcome here
GREATEST SELECTION IN THE BAY AREA
WE HONOR master charge THE INTERBANK CARD
ICE CUBES
MONEY ORDERS
RACING FORMS

FROSTIE ROOT BEER 49¢
6-PAK 16 OZ. DEP. BOTTLE
REGULAR 85c

THE UNCOLA 7-UP
24 OZ. DEPOSIT BOTTLE
5 FOR $1
PLUS DEPOSIT
REG. 2-55c

SHASTA BEVERAGES
REG. OR DIET 9¢ ea. 12 OZ. CANS

Lucky Lager Beer
BEER
SAVE 31c
REG. $2.50
$2.19 12-PAK
12 OZ. CANS

Miller HIGH LIFE
BEER
SAVE 36¢ 12-PAK
REG. $2.58
12-OZ. ONE-WAY BOTTLES
$2.22

VALLARINO IMPORTED SWEET or DRY VERMOUTH
REG. $1.18
99¢ FIFTH

JAY VEE SWEET WINES
GALLON
$2.79

$1.00 OFF
HOUSE OF STUART SCOTCH
86 PROOF
$5.59 QUART
CASE OF 12 SAVES 10%
$60.37

$1.00 OFF
CANADIAN MIST CANADIAN WHISKY
$5.59 QUART
CASE OF 12 SAVES 10%
$60.37

In case of error, lowest consumer price will prevail.
PRICES EFFECTIVE WEDNESDAY, MARCH 31 THRU SUNDAY, APRIL 4

JAY VEE — EL CERRITO 10560 SAN PABLO AVE. 10400 SAN PABLO AVE.
JAY VEE — ALBANY 759 SAN PABLO AVE.
JAY VEE — EL SOBRANTE 3574 DAM ROAD FRY'S SHOPPING CENTER
JAY VEE — BERKELEY 1316 UNIVERSITY
JAY VEE — SAN PABLO 13112 SAN PABLO AVE. IN LORAY CENTER

• FOLLOWING SPECIALS EFFECTIVE THURSDAY, APRIL 1 •

ANCIENT AGE	KENTUCKY BOURBON	REG. $11.98	½ GAL. $11.39
TEN HIGH	STRAIGHT BOURBON	REG. $10.35	½ GAL. $ 9.85
BLACK VELVET	CANADIAN WHISKY	REG. $12.49	½ GAL. $10.99
CUTTY SARK	SCOTCH WHISKY	REG. $18.49	½ GAL. $16.75
BALLANTINE'S	SCOTCH WHISKY	REG. $16.98	½ GAL. $14.98
TEACHER'S	SCOTCH WHISKY	REG. $17.98	½ GAL. $14.98

This announcement is neither an offer to sell nor a solicitation of an offer to buy the Notes. The offer is made only by the Offering Circular, available at any California branch of Bank of America N.T.&S.A.

Dated: April 1, 1971

Bank of America

6¼%

Subordinated Capital Notes Due 1978

This $100,000,000 offering is being distributed directly to the public at all California branches of Bank of America N.T.&S.A. It is issued in denominations of $1000 and multiples thereof. Interest will be paid semi-annually. The Capital Notes do not constitute deposits and are not insured by the Federal Deposit Insurance Corporation.

Bank of America National Trust & Savings Association

My Word . . .

(Continued from Page 1)

THEY HAD some different (to say the least) prizes at the American Legion Auxiliary fashion show last Wednesday night. One lucky received a beautifully-wrapped package, opened it to find a pair of swim fins. Bernice lucky won goldfish, which she gave to the Dagna family. Dagna's white cat doesn't seem to realize cats eat fish. He is enamored with them and does no more than drink their water.

SPEAKING OF DAGNA'S, their final two days in the market were kind of sad. People sent them flowers, brought them home-baked goodies and came in Saturday the first time they hadn't been working on that day of the week, Joe sat around the house with mixed emotions. Finally he went out and bought some slacks and accompanied Jean on a brand new (to them) type of duty: grocery shopping!

ELMER and BARBARA HOLM have returned from Hawaii, where they celebrated their 25th wedding anniversary. Congratulations.

MAYOR H. F. (RED) CALL is in Alta Bates hospital for tests.

ABOUT THE WEBER Doll House at Bodega Bay, I didn't mention that visitors are more than welcome on weekends. lize Virginia and Dan Moody had moved. They haven't. They bought a summer-retirement place at Bodega Bay.

A YOUNG FRIEND has submitted this spring traffic safety message: Spring has sprung, why are hearts blue? I know why and you should, too. Because our friends—last year's vacation drivers—now lay where this year's grass has grew, so please drive safe and don't be blue.

THE FLU persists. Apparently it is widespread and nothing to fool with. Our Sue, who had been sick for a week, ran a temperature of 102 last Saturday morning and within an hour it had gone up to 103 degrees. A message: "Take aspirin, drink lots of liquids and stay in bed until it has run its course." We've had three sick ones for more than a week. Enough is enough.

JOHN GRIFFIN says he has never had his name in the Times except once in a Christmas list of servicemen and his address was wrong. O.K., John, you have had your name in the Times.

BETWEEN APRIL 3-10, Bernie Mander at Sam's Pharmacy expects to sell a back room full of Beauty Mist pantyhose. When asked how many pair he had ordered for his annual sale, he took this writer to the room where boxes are stacked head high. He now has hose to fit almost everyone, regardless of girth and height.

GOLDEN GATE FIELDS is sponsoring an Open House Family Day next Sunday beginning with workouts at 8 a.m. and including an all-girl jockey race at 9:45, a carriage parade at 10:30, carriage rides at 12:45 and films and tours beginning at noon.

ALBANY LIONS hope to dedicate their new cross on Albany Hill to the memory of Carl MacWilliams in public ceremonies on Easter morning.

CONGRATULATIONS, Jon Van Coops, first spring sports Prep of the Week award winner. He has become the top pitcher in Albany High's baseball team, won the honor for a one-hitter against Redwood.

MRS. GEORGE (JEAN) HILDEBRAND has been a patient at Albany hospital.

Council . . .

(Continued from Page 1)

sonnel in the Fire Department. The letter was filed.

Letter from E. J. Rooney, superintendent, Park and Recreation Dept., requesting a replacement of a maintenance gardener. This time of the year, and the addition of BART parks and tree planting, is the heaviest time for gardening activity, pointed out Rooney. A part time gardener, temporary, was granted by Council and the City Attorney was charged with drawing up the necessary resolution.

Request from City Administrator James Turner to redeposit time deposits; granted.

Resolution to be drawn to prepare for undergrounding Utility District No. 4 and street lighting improvements on Masonic south of Solano, in accordance to request from Turner, granted.

Ecology Week proclaimed between April 18 through 24, requested by Michael Green, chairman, California Ecology Week—granted.

Public Schools Week proclaimed April 26 through April 30, requested by John Mason, chairman, Public Schools Week—granted.

A communication from Bob Yee, Livermore Jaycees, advising of a parade to be held June 12 and inviting participation of Albany referred to the Albany Jaycees.

Resolution No. 71-38 and providing for the employment of a temporary part time engineering assistant passed.

Mayor Hubert F. Call was absent due to illness. Vice Mayor Howell presided.

Claims paid: $5,231.

Smart Shoppers Know That They Save At 1109 Solano Ave. (Next to Albany Theatre) LAndscape 4-4492

FAMOUS MEAT MKT.

STEAKS, STEAKS, STEAKS. April showers of specials. Get in on these great buys of juicy, tender steaks. We guarantee satisfaction. All cut from the finest of Choice Beef.

U.S.D.A. CHOICE GRADE MOFFAT'S MANTECA —
PRIME RIB STEAKS $1.09 Lb.
Cut from aged, trimmed Prime Ribs. Great for pan fry or broil. Very tender.

U.S.D.A. CHOICE GRADE MOFFAT'S MANTECA — Very well trimmed.
SIRLOIN STEAK $1.29 Lb.
Full cut with the great big fillet. Nice & juicy. Ideal for broiling or BBQ. ...

U.S.D.A. CHOICE GRADE MOFFAT'S MANTECA —
T-Bone or Porterhouse Steak $1.59 Lb.
Fillets that are thick & juicy. Well aged beef loins. Beef at its best. .....

CLUB or MARKET STEAKS USDA Choice Grade Moffat's Manteca. $1.89 Lb.
Boneless, thick, lean steaks. Great for BBQ. No waste. .....

CENTER CHUCK STEAKS USDA Choice Grade Moffat's Manteca. 69¢ lb
All seven-bone cuts. Great when marinated with BBQ sauce. .....

CENTER PORK CHOPS Lean, Eastern Porkers. 89¢ lb
Tender, lean small loin chops. Great for pan fry. Real tender cuts. .....

PORK FROM IOWA'S FINEST.
BOSTON BUTT ROAST or STEAK 69¢ lb
Boneless or semi-boneless. Pan fry, roast or cube for pork-ka-bobs. Delicious. .....

WE ACCEPT FOOD STAMPS — REDEEM THEM HERE FOR MOST VALUE
PRICES EFFECTIVE WEDNESDAY, THURSDAY, FRIDAY, SAT., MARCH 31, APRIL 1, 2, 3

YOUR HOME DESERVES THE BEST
Retapes, Renovate, Maintenance, Shades Reversed, Drapes, Window Shades, Rugs, Venetian Blinds, Screens
Free Estimates — Pick Up & Delivery
Simmons Shade & Drapery
1647 Solano Ave. Berkeley
LA 5-1920
"Service and beauty for your windows."
CLOSED MONDAYS
Open Saturday 9 a.m. to 3 p.m.

Michiko's
ORIENTAL
Gifts and Art
Custom Framing
Antique Imari • Tansu
Woodblock Prints
Framing to Order
1841 SOLANO BERKELEY
Daily 10 to 6
525-2707

Homemade PIES TO GO
BREAKFAST
8 a.m. - 11 a.m.
DAILY LUNCH SPECIALS
11 a.m. - 5 p.m.
WALKER'S PIE SHOP
1491 Solano, Albany
525-4647
HOURS: 8 a.m. - 5:30 p.m.

COLUSA FOOD CENTER

We Accept U.S.D.A. FOOD STAMPS

406 COLUSA AVE., KENSINGTON
Open 9:00 to 6:30 — Closed Sunday
Phone 525-9809
PRICES EFFECTIVE MAR. 31, APRIL 1, 2, 3

Produce Fresh Daily
Asparagus Large Green ..... 29¢ lb
Italian Squash Fancy 29¢ lb
Oranges Sunkist Navel Large Sweet 8 Lbs. $1
String Beans Kentucky Wonder 39¢ lb
Tomatoes Medium Size ..... 39¢ lb

Frozen Foods
ICE CREAM DUTCH PRIDE Imitation — ½ Gal. 59¢
CORNISH GAME HENS SWIFT'S — Large, 1½-lbs. Ea. ..... 69¢
PIZZA CHEF BOY-AR-DEE — 14½-oz. Ea. .. 59¢
MACARONI & CHEESE — MORTON'S — 8-oz. .. 5 For $1

APPLE Juice Tree Top 46 oz. tin 39¢
CHIFFON Toilet Tissue Twin Pack . 4 For $1
BUTTER FOREMOST Grade 'AA' Cubes 85¢
EGGS Hayward or Ranch Pak Large 'AA' — Doz. ... 45¢
EGGS HAYWARD RANCH Extra Large 'A' - Doz. 55¢
COFFEE Folger's (1-lb. 85c) 2 lb. Can $1.39
Beef Stew ARMOUR 24-oz. Tin ..... 69¢
Cremora BORDEN 16-oz. Jar ..... 69¢
Cat Food FIGARO - No. ½ Tin Assorted Flavors .... 8 For $1
Soup CAMPBELL - 10½-oz. Tin Chicken-Noodle ..... 6 For $1
Wishbone ITALIAN SALAD DRESSING — 16-oz. 69¢
Golden Grain LASAGNE or STUFF-A-RONI 29¢
Planters DRY ROASTED PEANUTS — 8½-oz. ... 49¢
Ivory LIQUID DETERGENT Giant — 22-oz. ..... 43¢
Floor Wax JOHNSON GLO-COAT — 27-oz. 89¢
Lysol SPRAY DISINFECTANT 21-oz. ..... Ea. $1.49
Trash Bags "TOTEM BAG" 10 30-Gal. Size ..... 59¢
Golden Grain MARINARA Sauce — 8-oz. 4 For 89¢

Quality Meats Meats for Home Freezers
WE FEATURE U.S.D.A. CHOICE MEATS
Beef Liver Fresh ..... 69¢ lb
Short Ribs of Beef ..... 59¢ lb
Ground Chuck Lean ..... 89¢ lb
FRYERS Fresh Calif. Large ¾-lb. Whole 39¢ lb
(Cut Up - 43c lb.) .....
Chuck Roast Center Cut .... 69¢ lb
Sliced Bacon RATH'S 59¢ lb
Beef Stew Tender ..... 98¢ lb
Beef Roast CROSS RIB .... Lb. $1.09

(Paid Political Advertisement)

WORRIED

About the Threat of a Radical Take Over of the City Council?

Here's How To Stop It!

CONCENTRATE YOUR VOTE ON

JOHN DE BONIS For Mayor

The Paramount Issue:
In this election is the preservation of Berkeley. You must support John De Bonis and make his election a certainty. He's the best insurance you have.

Here's Why:
You lose a Council seat by electing Mr. Sweeney, Mayor. His term as Councilman does not expire until 1973, but if he is elected Mayor, the Council seat he now holds will be vacant, and the new members of the City Council will make an appointment to fill the vacancy.

Now, Consider This Possibility:
If you elect Sweeney Mayor, and the radicals win the four Council seats open in this election, they will have five votes (including Widener), enough to make an appointment to fill the Sweeney vacancy, giving thm six seats in all. The moderates remaining, Sweeney, McLaren and Price will be outnumbered, 6-3. It takes six votes to fire the City Manager and appoint a new one . . . TOM HAYDEN as City Manager? Not impossible. If this happens goodbye city, your investment in it, and the police department you banded together to retain. The radical promise to "take the city" will have become a reality.

Your Insurance:
is to concentrate your vote on John De Bonis for Mayor. You then have De Bonis, Sweeney, McLaren and Price on the Council with no vacant seat, even if the radicals win all the other four now up for grabs. This would insure retention of the City Manager and thwart a "take-over" of the city.

How You Can Win Everything:
If you get together, electing just one moderate city councilman, in addition to De Bonis, you maintain a 5-4 moderate majority on the Council.

Protect Your Stake in Berkeley's Future

ELECT
JOHN DE BONIS
MAYOR

(Paid Political Advertisement)

For your car your home your life and your health

State Farm is all you need to know about insurance. Give me a call.

HANK PERALA
1110 SOLANO AVE.
526-4961

STATE FARM INSURANCE
State Farm is all you need to know about insurance.
STATE FARM INSURANCE COMPANIES
HOME OFFICES: BLOOMINGTON, ILLINOIS

(Paid Political Advertisement)

WEDNESDAY ONLY - 3 BIG HOURS

From 5 p.m. - 8 p.m.

WE ARE SPECIAL PRICING EVERY TIRE IN OUR LINE TO MOVE THEM OUT

Come Early & Save!

1820 TIRES MUST GO!

All Tires on First-Come, First-Serve Basis.

★ COMPLETE SELECTION
★ FAST SERVICE
★ LOW PRICES
★ FREE MOUNTING
★ EASY TERMS

on

• New Tires • Retreads • Used Tires • Take-Offs • Nylon Cord • Rayon Cord • Tubeless • Tube-Type • Whitewall • Blackwall • Glass Belts • Double Belts

Wide Range of Sizes

Wednesday Only -- March 31
5 p.m. - 8 p.m.

master charge — Your BANKAMERICARD welcome here

FIRESTONE UNI-CHARGE

ALBANY STORE ONLY!

Firestone
969 San Pablo Ave.
Albany, Calif. 527-6200

(Paid Political Advertisement)

for Berkeley's Future

ONE BERKELEY COMMUNITY

Councilman
ALLEN LEGGETT

VOTE APRIL 6

Times Classified Ads

Classified Advertising Rate, minimum 20 words $1.50
All ads run in the Albany Times and Thousand Oaks Times for the one price. — Ads payable in advance.

Phone 525-9093
May be placed at 1240 Solano Avenue before 5 p.m. on Monday.

CLASSIFIED INDEX

1. Real Estate
5. Lots
6. Real Estate Exchanges
10. Income Property
11. Professional Services
12. Business Opportunities
13. Commercial Property
14. Real Estate Wanted
18. Loans
24. Rest Homes
25. Rentals
28. Business Rentals
30. Rentals Wanted
31. Insurance
35. Help Wanted
38. Work Wanted
40. Miscellaneous For Sale
44. Tailoring
49. Miscellaneous Wanted
50. Special Services
52. Autos For Sale
54. For Your Auto
60. Announcements
62. Personals
65. Lost and Found
68. Rides
70. Pets
73. Instructions
75. Personal Services
77. Equipment Rentals
80. Services
85. Home and Garden
87. Obituaries
90. Too Late To Classify

1—REAL ESTATE 1—REAL ESTATE

We are pleased to announce the addition of ROY O. WILMOTH

to our Staff as a licensed Real Estate Agent. Drop in or call Roy and wish him good luck in his new profession. His home phone is 525-6442.

Newly Listed

Beautiful yellow rustic 6-room, 3-bedroom doll on big green lot. Dual wall thermo heat. Beautifully carpeted & draped with kitchen range included at $26,950. Short walk to El Cerrito Plaza and new BART Station. Eves. phone Emily Kalb, 525-2434.

Don't Miss This!

Delightful 5-plus, 2-bedroom one block from St. Jerome's in El Cerrito. A 33-year old Hammerberg built ranch style with central heat, etc., etc., and only $24,950. Eves. call Martha Jeans, 525-5119.

Call us. We have others available.

JEANS REALTY
Satisfaction! Our Only Product.
1484 Solano Avenue, Albany 524-8508

Off Hillto,

Lovely three bedrooms, two baths, double garage, covered lanai, fenced garden. ½ block from shopping center. $27,500.

Different Floor Plan

Tree lined Merced Street. Two plus bedrooms, extremely large living room, separate dining room, breakfast nook. Only $23,500.

Bigger Than It Looks

Sparkling six rooms — some view. Two lovely baths, sunny electric kitchen. Workshop, garage. Price $29,950.

Brown Shingle

Three bedrooms, just off Broadway in Oakland. Rock fireplace. A home with charm. Only $23,500. Submit your terms.

Convenient Location

A sleeper — best buy in Albany. Five bedrooms, two baths, family electric kitchen. Carpeting, three-car garage and workshop.

Spanish Motif

Thousand Oaks — first time listed. Gracious living room, formal dining, super modern kitchen. Secluded patio and rear garden. Many extras.
Mrs. Bowers, 526-7622.
Mrs. McCormick, 525-3443.

Pruter Real Estate
REALTOR 527-3607
1549 Solano Ave., Berkeley

● VINCENTE, BERKELEY. — Charming Spanish style, 2 bedrooms, formal dining, secluded garden and extra basement room. $25,500.

ELLIS CO. Realtors
1753 Solano Ave. 527-3030
June H. Ellis, Realtor

Storage Space

Is what we all seem to need these days. This home has plenty, in addition to 2-plus bedrooms, 2 baths, fireplace, new fence across back, covered patio and lawn sprinklers. Roy Nelson, 237-7542.

Ready to Start?

Your first home can meet your dreams. 2 bedrooms, separate stall shower, dining room, fireplace, breakfast area in the big kitchen, separate utility room, extra hide-away room over the garage, walk-in closets — it's all here waiting for you. Marie Eslinger, 235-9797.

Now Hear This

You can have the home you want for a price you can afford. 2 bedrooms, separate dining room, separate laundry room with 220. All well maintained and in a fine area. Helen Dreyer, 525-4715.

HAMBERLIN Realty
REALTOR
525-9160

Albany Hill

932 Taylor St. is the place! 3 BR, 1 bath, central heat, huge kitchen, family room. Terrific 62½x100 ft. lot with off-street parking for boat or camper. Asking $25,950.

Close to Plaza

3 BR, 1½ bath, two level home. Low interest GI loan to assume. Lot of house for a family.

Kensington

A sharp 2BR, new kitchen, new bath. GI appraised for $27,500.

MIDWAY REALTY
527-3500

Albany Triplex

Very comfortable 1 bedroom town house units, separate garages, easy access to the freeway. $38,000. Eves. Mr. Hays, 235-5869.

El Cerrito Duplex

Both 2 bedroom units, interiors freshly painted. Good rental history, adjacent to a park. Close to transportation and shopping. $28,500. Eves. Mr. Davis, 525-4834.

Albany Medalion Home

With a sweeping Marine View. Three large bedrooms, 2 baths and lots of mahogany paneling. Slate entry hall, wall-to-wall carpets, family room and a beautiful raised hearth flagstone fireplace. Eves., Mr. Freels, 525-4001.

Ready To Move Into

This immaculate home offers one level living at its best. Almost new "avocado" carpeting, modern kitchen and bath, 2 bedrooms plus a possible third, low maintenance, secluded back yard plus a basement work shop or hobby center. Eves., Mrs. Michelle, 524-7899.

Ideal 1000 Oaks Location

A lovely quiet tree-lined street sets off this 3 bedroom Spanish style home. Large living room, and dining room plus a separate breakfast room. Single garage plus workshop and a carport. Small secluded back yard, and priced to sell quickly. Eves., Mr. Headington, 524-7796.

HEADINGTON & FREELS Realtors
1532 Solano Ave., Albany — 527-6365

1—REAL ESTATE

JEROME BLANK REALTY

Cute Cottage

Neat 2 bedroom bungalow near Plaza, El Cerrito, garden, workshop, fireplace, carpets, attached garage. Only $22,950. Mr. Williams.

Near Marin School

Lovely 2 bedroom Spanish stucco, immaculate, with wall-to-wall carpets, central heat, all-tile bathroom, beautiful garden, orange and lemon trees. Vacant, immediate occupancy, $26,950.

Spacious Stucco

Impressive 2 bedroom home with 2 closets each bedroom, in fine Albany location. Beautiful carpeting, fireplace, central heat, exceptional large rooms. Garden, patio, basement room. A fine home for family needing space, at $26,950.

Albany Park!

Fine 3 bedroom MacGregor across from tennis courts in excellent location. Estate sale, excellent opportunity. Call for details. Mr. Blank.

Thousand Oaks Blvd.

Prestige home, California Colonial, large corner lot. Seven rooms, 3 bedrooms plus 4th bedroom or rumpus. Central entry gives privacy, convenience. Beam-ceiling living room, plush carpets. For real living, see this home! Mr. Williams.

JEROME BLANK REALTY
1530 Solano Avenue, Albany
526-4215

Just Listed!

Clean 5 room, 2 bedroom bungalow just off San Pablo Ave. for $18,950. Little upkeep. Exterior being painted. An excellent value, call now!

Delightful!

Three bedroom "Meadows-built" ranch styled beauty, perfectly located in the heart of the city. $37,500, including carpeting and drapes. Sharp landscaping.

JAMES REALTY
10470 San Pablo Ave., El Cerrito
525-7272
(Open evenings until 8:00, or call Mr. Addiego, 526-5746, or Mr. Hahn, 235-9142.)

Fantastically Clean

2 bedroom stucco, totally landscaped, rear yard access alley, ham shack. 1455 10th St., Berkeley, by appointment. Asking price $23,500.

J. B. Giacoma
REAL ESTATE
526-6563
30

Dream Kitchen

Convenient three plus bedroom home with a good size living and dining room, modern kitchen. In top condition. Must see. Eves. Mr. Vandestraat, 527-3947.

Growing Pains

Older four bedroom home with a lot of charm, nice size living and dining room, big kitchen. House needs a handyman's touch. Eves. Mr. Vandestraat, 527-3947.

Frank C. Roberts
REALTOR 527-1752
1707 Solano Ave., Berkeley

Super Duplex

Two huge 2 bedroom units with fireplaces, dining rooms and laundries. The happy tenants would rather not move. . . . It's in BEAUTIFUL CONDITION inside and out . . . GREAT ALBANY LOCATION.

CALL 524-7265 for appointments and information.

McKelvie Real Estate
1652 Solano Ave., Berkeley, Calif.

CD 525-8700

Just Right

For the young MARRIED or the retired. Two bedroom, finished basement shop area, large detached garage. On Stockton St. in El Cerrito. Asking $27,500. Eves., BILL DURRIN, 525-6214 or 525-6665.

Claude DAUGHTRY
REALTOR 525-8700
1795 Solano Berkeley

A Good Buy!

Spotless 2 bedroom plus den compact home, with wall-to-wall carpeting, stone fireplace, built-in gas oven and range. PLAZA and ALBANY SCHOOLS nearby. $17,200.00 assumption possible. Seller may help finance. Asking only $22,950.00.

Walter J. Selby
Realtor
Off. 524-2676 Eve. 284-5615

1—REAL ESTATE

North of Barrett

Near shopping and Mira Vista Library. 3 bedroom stucco. Beautiful mahogany panelled living room and fireplace. Separate dining room. Large FHA loan assumption at 6¾%. Large lot, room for boat, house trailer or both. Landscaped, nice family home. Near tennis court and play lot. $25,950. Eves. 232-8723.

CHAS. CEREMONY REALTOR
627 San Pablo Ave.
LA 6-5411

Vacaville North

13 plus acres, tight fencing, good drainage, 2 paved frontages, 6 building lots possible, asking price $33,000.

J. B. Giacoma
REAL ESTATE
526-6563
30

14—REAL ESTATE WANTED

CASH for your property. Will pay cash for your equity. Call anytime for a free appraisal. 524-9984, 236-7770, agent. tf

25—RENTALS

WE SPECIALIZE in rentals in Albany, Berkeley, El Cerrito area. Ask us about our property management plan. Let us take over your headaches with little cost to you.

Wm. Hoppe Realtor
1391 Solano Ave.
525-3681 — Eves. 524-7328

2 BEDROOM apartment. Electric stove, refrigerator, new carpeting and drapes. No pets. 1055 Kains Ave.

1 BEDROOM apt., $125.
2 BEDROOM modern apt., $175.
3 BEDROOM, 2 bath home, $200.
Mrs. Bowers, 526-7622.
Pruter Real Estate, 527-3607.

2 ROOM apartment, $110. Single working girl. Furnished/unfurnished. All utilities, garden. Six mo. lease. References. Available May 1. 526-2626. 30

ALBANY, 3 room cottage. Newly painted inside and out. Unfurnished. Adults only. $130.

CHAS. CEREMONY REALTOR
627 San Pablo Ave.
LA 6-5411

GARAGE on Madison near Washington. Clean, cement floor. $10. 525-7159. 30

"APARTMENTS—UNFURN."
Albany — Kains Ave. One bedroom with elec. kitchen. Owner pays utilities. $125 per month.
EL CERRITO, LEXINGTON Ave. One bedroom with appliances, in quiet fourplex. Drapes, garage. $135 per month.
Call 526-2241 after 6 p.m. 30

SMALL FURNISHED ROOM in private home for employed lady or gentleman — also suitable for serious-minded student — quiet atmosphere. 526-4689 between 5 and 6:30 p.m. 30

Albany

Deluxe 1 BR, ground floor, carpets, appliances, small child OK. $165.

3 BR flat, lower unit, ½ block Solano, children and pets OK. $225.

El Cerrito

3 BR apartment, 2 baths, very large, 2 children OK. $215.

Oakland

2 BR house, 2165 47th Ave., 1 child & 1 pet OK. Small but clean, $175.

Wm. Hoppe Realtor
1391 Solano Ave.
525-3681 — Eves. 524-7328

28—BUSINESS RENTALS

ALBANY SQUARE Center, 600 San Pablo, store, offices, $125 to $135 per mo. Rugs, fixtures included. Burke, 537-4000 or 283-8883. tf

OFFICES, Solano Ave., 2nd floor. $40 and $80, all utilities included.

MacGregor Homes
LA 5-3681
1391 Solano Ave.

30—RENTALS WANTED

RENTAL PROPERTIES NEEDED: Qualified tenants waiting for homes and/or apartments. Let us rent yours. Mrs. Bowers, 526-7622.
PRUTER Real Estate, 527-3607.

35—HELP WANTED

CIVIL SERVICE examination. Albany Police Dept. — Policewoman clerk, age 21-35, $610-$709. Typing required. 1000 San Pablo Ave., Albany. 526-6116. Closing date April 8. 30

LIGHT THE NIGHT
FIGHT CRIME

35—HELP WANTED

EXPERIENCED full charge automotive bookkeeper thru trial balance. Must type and be girl Friday. One girl office. Mrs. Vierra, 451-9870. 30

38—WORK WANTED

IRONING in my home. LA 4-0558 after 6 p.m. tf

HOUSE PAINTING. Inside and out. Reasonable prices. Call 792-1879 and ask for Joe Cain. 31

IRONING done in my home. $1 per hour. Call Mrs. Rago, 525-7337. 30

CHILD CARE in my home near Albany line. Call after 6 p.m., 524-2187. 30

40—MISCELLANEOUS FOR SALE

WALNUT CONSOLE PIANO. Like new, sacrifice for quick sale. Cash or terms. Phone Adjustor, 294-7052, San Jose 30

SPOTS before your eyes — on your new carpet—remove them with Blue Lustre. Rent electric shampooer $1, with purchase of Blue Lustre. Pike's Electric Appliance Store, 377 Colusa Ave. 30

MAHOGANY drop leaf dinette set, complete. China closet. 2 American Oriental rugs. 1 brass fire screen. Hi-Fi combination, RCA. 524-3733. 30

LAWN MOWER, $32.50, A-1 condition. Vacuum cleaner, upright Kirby, $25. Fire wood. 525-4506. 30

49—MISCELLANEOUS WANTED

CASH
Diamonds Wanted
½ Carat and Up
CALL BROS. JEWELERS
823 San Pablo · LA 5-8144

WANT TO SELL YOUR BOOKS?
I buy books. Any amount. Call 849-1061 — 849-3686. tf

52—AUTOS FOR SALE

1961 T-BIRD. Radio, heater, power steering and brakes, new tires, good condition. $300, firm. 526-9292 between 9 a.m. and 5 p.m. 30

1965 STUDEBAKER 4-door. Stick shift, has Chevrolet motor. Excellent new brakes and shocks. 525-2602 or 527-7292. 30

52—AUTOS FOR SALE

Porsches
Volkswagens
Bank Terms
Berkey Lee, LA 6-2942
618 San Pablo—Guaranteed Used.
718 San Pablo, Albany—New.

OLDS, '62 4-door sedan "88." PS/PB. New brakes. Good condition. $300. 525-0378. 30

LEGAL NOTICE

NOTICE OF TRUSTEE'S SALE

NOTICE IS HEREBY GIVEN that on April 23, 1971, at the hour of 10:00 a.m. at the office of Edward Weiss, Attorney-at-Law, 125 12th Street, Suite 105, Oakland, California, SECURED PROPERTIES, INC., as present Trustee will sell at public auction to the highest bidder for cash in lawful money of the United States, the following described real property situated in the City of Albany, County of Alameda, State of California, and described as follows:

Lot 3 and the Northerly 12½ feet of Lot 4, Block 17, Map No. 4 of Regents Park, filed August 27, 1906 in Map Book 21, Page 51, Alameda County Records.

SAID PROPERTY is commonly known and described as: 1105 Talbot Avenue, Albany, California.

SAID SALE will be made to satisfy the obligations secured by and pursuant to the power of sale conferred in a certain Deed of Trust executed by Richard William Winningham and Cherry Adeline Winningham, his wife, as joint tenants to Secured Properties, Inc., as Trustee, being the present Trustee, all for the benefit and security of Harry L. Luippold and Dorothy M. Luippold, his wife, as joint tenants as beneficiaries), said Deed of Trust, being dated October 24, 1969 and recorded October 29, 1969 in Book (reel) 2504 at Page (image) 975 of the Recorder of Alameda County, being document No. 69-122420 therein.

NOTICE OF BREACH of said obligation and election to sell real property was recorded in the office of the County Recorder of said county on December 15, 1970 in Book (reel) 2750 at Page (image) 360, being document No. 701 137860 therein.

SAID SALE is made without covenant or warranty regarding title, possession, or encumbrances, or as to insurability of title. The beneficiaries or any other person or persons may purchase at said sale.

DATED: March 24, 1971.
SECURED PROPERTIES, INC.
MARYANA KOVER,
Assistant Secretary
1037A — Publish Mar. 31, April 7, 14, 1971.

LEGAL NOTICE

NOTICE OF INTENTION TO ENGAGE IN THE SALE OF ALCOHOLIC BEVERAGES

To Whom It may Concern:
Subject to issuance of the license applied for, notice is hereby given that the undersigned proposes to sell alcoholic beverages at the premises, described as follows:

809 San Pablo Avenue
Albany, CA 94706

Pursuant to such intention, the undersigned is applying to the Department of Alcoholic Beverage Control for issuance on original application of an alcoholic beverage license (or licenses) for these premises as follows:

ON SALE BEER

Anyone desiring to protest the issuance of such license(s) may file a verified protest at any office of the Department of Alcoholic Beverage Control, or by mail to the Department of Alcoholic Beverage Control, 1215 O Street, Sacramento, California 95814, so as to be received within 30 days of the date the proposed premises were first posted, stating grounds for denial as provided by law. The premises are not now licensed for the sale of alcoholic beverages. The form of verification may be obtained from any office of the Department.

ALLAN W. FISHER &
BOB PAILLET
1040A — Publish Mar. 31, 1971.

LEGAL NOTICE

Notice to Creditors

Superior Court of the State of California for the County of Alameda

Estate of Joseph A. Larsen, also known as Joseph Allen Larsen, J. A. Larsen and Joseph Alfred Larsen, Deceased. No. 188820

Notice is hereby given to the creditors of the above named decedent that all persons having claims against the said decedent are required to file them, with the necessary vouchers, in the office of the Clerk of the above entitled court, or to present them, with the necessary vouchers, to the undersigned at the office of Cecil N. Lavers, Attorney at Law, 1057 Solano Avenue, Albany, California 94706, which is the place of business of the undersigned in all matters pertaining to the estate of said decedent, within four months after the first publication of this notice.

Ralph J. Larsen,
Administrator of the Estate.
Cecil N. Lavers
1057 Solano Ave.
Albany, California
Attorney for administrator.
1031A — Publish March 10, 17, 24, 31, 1971.

SHOP AT HOME

The Albany Times
A LEGAL NEWSPAPER
Official Newspaper of the City of Albany
and the
Thousand Oaks Times
(formerly Hilltop Mirror)
ILA MAE WILSON
Publisher · Owner
Published Every Wednesday
1240-42 SOLANO AVENUE
ALBANY, CALIF. 94706
LAndscape 5-1510 · 5-9093
Subscription Rate
$5.00 per year

LEGAL NOTICE

NOTICE IS HEREBY GIVEN that the Council of the City of Albany adopted Resolution 71-20 on February 8, 1971, levying the assessment for the next sequent twelve-month period for the improvement to the Street Lighting Act of 1919; that the program and assessment has been recorded in the office of the Tax Collector, 1000 San Pablo Avenue, Albany.

All sums assessed therein are due on or before May 1, 1971, and payable immediately. Payment of said sums shall be made to the Tax Collector.

All assessments contained in the report are liens upon the respective properties so assessed.

Dated this 25th day of March, 1971.

MARIETTA B. FERRO
Tax Collector
City of Albany
1036A — Publish March 31, April 7, 1971.

Two LOCAL Real Estate Brokers to help you.
COMPUTERIZED
INCOME TAX
No extra charge.
WE'LL GET YOU EVERY DEDUCTION YOU HAVE COMING & ELIMINATE ERRORS
You'll always know WHO to WHERE to come back EVERY month in the year
10 YEARS ON SOLANO
McKELVIE
Real Estate Co.
1652 Solano Ave.
524-7265

PUBLIC SERVICES DIRECTORY

A—Instruction

LEARN TO DRIVE
Patient, Private Lessons
Dual Control Cars
Experienced Licensed Instructors
Home Pick-up Service
BERKELEY Driving School
524-5321 tf

PIANO LESSONS
European lady teacher, classical, popular, beginners, intermediate, in my home or yours. First lesson free. 845-2469, call between 8-10 a.m. or 8-10 p.m. 30

B—Special Services

BELFORD PEST CONTROL
Termites . . . Wood Rot
Ants, Fleas, Roaches, Moths, etc.
Reasonably Priced
BE 3-2116 LA 6-4323 tf

THE KEY SHACK LOCKSMITH
24-Hour Service
Call 524-8610
Anytime
600 San Pablo Ave., Albany tf

ALBANY TELEVISION SALES - SERVICE
☆
"There's No Substitute for Know-How!!"
RATED NO. 1—RCA Victor
Color · B & W · Stereo
Phone 526-9177
1150 SOLANO tf

ELECTRICAL
Large or Small Jobs.
Licensed — Bonded.
Reasonable.
525-0146 tf

UNDERWRITE YOUR COUNTRY'S MIGHT BUY U.S. SAVINGS BONDS

B—Special Services

ROOFING - All Types
Gutters, drain pipes.
Building repairs, painting.
Licensed & Insured.
BankAmericards accepted.
653-3673 or 834-9104
John T. Matthew Co. tf

TV SERVICE
524-2431
Black and White and Color
Del Courtney TV
1120 Solano Ave. Albany tf

FIREPLACES
Remodel - Repair - & Cleaned
Brick and Stone Work
Porches and Steps
ROY ANACLERIO
LA 6-7555 tf

SANDBLASTING
Winter Rates — Small or Large Jobs — Free Estimates
PAINTING
Interior - Exterior
Dutch Boy Paints Used
Free Estimates, Lic., Insured
GEORGE W. BROWN
818 Carmel, Albany
524-8952 tf

PIKE'S
ELECTRIC APPLIANCE SERVICE
Factory Authorized Vacuum Cleaner Repairs.
Franchise Dealer
Hoover & Eureka.
SALES & SERVICE
New and used vacuums at greatly reduced prices.
377 Colusa Ave.
At the Circle
LA 6-6349

PACIFIC MINI-TAX LOVES YOU
Personalized Service
Our congenial tax man will do your tax return at your home at no extra charge. Your return then goes thru computer for double-checking. Get it all together and call us for help.
Reasonable Rates — 237-5446. 27

B—Special Services

Alterations, Additions, Porches, Steps, Dry Rot & Foundation Repairs
Quality work, reasonable prices. Working licensed contractor.
Gene Morgan
LA 6-7675 tf

Joe Zupo's Home Service
Washers - Dryers - Ranges
Furnaces - Heaters
Water Heaters - Plumbing
HOME SERVICES
1197 Santa Fe, Albany
Telephone 525-9610 — LA 6-1603 tf

General Gardening
Hauling — Pruning Trees
Removed and Topped
Lawns and clean up.
Call 526-3798 tf

Brown's Hauling
RUBBISH HAULING
Yards · Lots · Basements
Garages & Attics Cleaned
Residential & Commercial
Free Estimates · Insured
525-6190 tf

Albany Lawnmower Shop
REPAIR and SHARPENING
1102 Solano Ave. 526-0134
Open 1-6 Monday thru Saturday

Oscar's Hauling Service
Since 1930 — Free Estimates
● Rubbish & Trash Hauling
● Basement, Attic
We Honor Mastercharges
1041 Peralta Ave., Albany
527-2267 tf

B—Special Services

PAINTING
Interior - Exterior
Durable Quality, Decorator Colors
Restores "New House" Space
Reasonable Estimates · Glad
Insured · Bonded
BROWNELL
525-0364

C—Automotive

Joe's Auto Glass Shop
Safety Glass
Insurance Claims Given Prompt Attention.
636 San Pablo Ave.
525-5268

TIRE RECAPPING
BRAKE RELINING
WHEEL BALANCING
WHEEL ALIGNING
MOTOR TUNEUP
ALBANY TIRE SERVICE
742 San Pablo Avenue
Albany
525-6427

E—Home and Garden

Albany Window Cleaning and Floor Service
Window Cleaning and Floor polishing — Wall Washing
Residential and Commercial
234-6189
FREE ESTIMATES

TERMITES!
Work of the Quality You've Been Looking For at a Price You've Been Hoping For.
Call Hank at
HOYER TERMITE CONTROL
130 Ardmore Road
LA 6-2573

SPACE IN THIS DIRECTORY
$1.90 Per Col. Inch

LEGAL NOTICE

OTICE OF TRUSTEE'S SALE OF REAL PROPERTY

Foreclosure No. 905752

OTICE is hereby given that April 1, 1971, at the hour of A.M. in the lobby of the ce of Transamerica Title Ince Company at 1525 Web- Street Oakland, California, NSAMERICA TITLE INANCE COMPANY, a Cali- corporation, as present stee, will sell at public auc- to the highest bidder for in lawful money of the d States, the following de- bed real property situated in City of Albany, County of meda, State of California, and ribed as follows, to wit:

he Eastern 15 feet of Lot 38 the Western 20 feet of Lot in Block 11 of Map No. 4, ents Park, filed August 27, in Book 21 of Maps, at 51, records of said nty.

Commonly known as: 1123 mouth Street, Albany.

AID sale will be made to sat- the obligations secured by pursuant to the power of conferred in a certain Deed Trust executed by Edward V. , an unmarried man to nsamerica Title Insurance pany, as Trustee, for the fit and security of Paul N. ard and Emily Duncan Rich- his wife, as Beneficiary, d April 20, 1964, and record- as Instrument No. AW 69130 April 30, 1964 in reel 1191, e 205, of Official Records in office of the County Recorder Alameda County, State of ornia.

HAT notice of breach of said ation and election to sell real property was recorded nstrument No. 124639 on No- ber 12, 1970, in reel 2730, e 329, of Official Records in office of the County Recorder Alameda County, State of ornia.

HAT said sale is made with- venant or warranty regard- title, possession or encum- ces, or as to insurability of

HE beneficiary or any other on or persons may purchase aid sale.

ATED this 1st day of March, 1.

TRANSAMERICA TITLE INSURANCE COMPANY
By: JOHN R. LOBERG
Assistant Sec.

8A — Publish March 10, 17, 31, 1971.

LEGAL NOTICE

NOTICE OF TRUSTEE'S SALE OF REAL PROPERTY

742062

Notice is hereby given that on Wednesday, the 14th day of April, 1971, at the hour of 10:00 A.M., in the lobby of the office of the Western Title Guaranty Company Alameda County Division, 1510 Webster Street, Oakland, Alameda County, California, WESTERN TITLE GUARANTY COMPANY ALAMEDA COUNTY DIVISION, a corporation, as substituted trustee, will sell at public auction to the highest bidder for cash in lawful money of the United States, the following described real property situated in the City of Albany, County of Alameda, State of California, and described as follows:

PARCEL ONE: Lot 40 and the southeastern 12½ feet of Lot 39, Block 28, Map No. 6 of Regents Park, filed December 3, 1906, Map Book 22, Page 7, Alameda County.

PARCEL TWO: Lots 6 and 7, Block 28, "Map No. 6 of Regents Park", filed December 3, 1906, Map Book 22, page 7, Alameda County Records.

Commonly designated as No's. 536 Kains Avenue, and 565 San Pablo Avenue, Albany, California.

Said sale will be made to satisfy the obligations secured by and pursuant to the power of sale conferred in a certain deed of trust executed by RUSSEL J. RYDMAN, to TITLE INSURANCE AND TRUST COMPANY, a California corporation as trustee, for the benefit and security of HARVEY W. RYDMAN, as lender, dated September 1, 1968 and recorded February 3, 1969, in the office of the County Recorder of said Alameda County, State of California, on Reel 2339 of Official Records, Image 412.

That said trustee was substituted as Western Title Guaranty Company Alameda County Division and recorded March 11, 1971, under Series No. 71-27705, of Official Records of Alameda County.

That notice of breach of said obligation and election to sell said real property was recorded in the office of the County Recorder of said Alameda County on October 8, 1970, on Reel 2707 of Official Records at Image 476.

The beneficiary or any other person or persons may purchase at said sale.

Dated: March 12, 1971.
WESTERN TITLE GUARANTY COMPANY ALAMEDA COUNTY DIVISION, as Substituted Trustee
By R. C. McCALL, Vice President

1034A — Publish March 24, 31, April 7, 1971.

LEGAL NOTICE

Notice of Hearing of Petition for Probate of Will

Superior Court of the State of California for the County of Alameda

Estate of John C. Lewis, also known as John Chisholm Lewis, J. C. Lewis and John Lewis, Deceased. No. 189295.

Notice is hereby given that Murl F. Lewis has filed herein a petition for probate of the will of the above named decedent and for issuance of letters testamentary thereon to said petitioner, reference to which is made for further particulars, and that the time and place of hearing the same has been set for April 22, 1971, at 10:00 a.m. in the courtroom of Department No. 4 of said court at the Courthouse in the City of Oakland, California.

Jack G. Blue, Clerk
By Louis Hurley

Cecil N. Lavers
1057 Solano Ave.
Albany, California
Attorney for Petitioner

1039A — Publish Mar 31, April 7, 14, 1971.

LEGAL NOTICE

NOPSIS OF THE ANNUAL STATEMENT OF BANKERS UNION LIFE INSURANCE COMPANY, 200 JOSEPHINE STREET, DENVER, COLORADO 80206.

ar Ended December 31, 1970

al admitted		
ssets	$35,070,456.51	
al liabilities	32,633,988.88	
ecial surplus funds	$ 203,000.00	
apital paid up	506,000.00	
ss in and contributed surplus	236,358.27	
assigned surplus	1,491,109.36	2,436,467.63
ecrease (Decrease) n Capital and Surplus during 1970		—528,743.69
surance In-Force: Nationwide		203,779,648
California		10,802,784

We hereby certify that the ove items are in accordance th the Annual Statement for e year ended December 31, 1970, ile to the Insurance Commis- ner of the State of California, ursuant to law.

C. M. FALLINE,
President.
W. S. MUDGE,
Assistant Secretary.

8A — Publish Mar. 31, April 14, 21, 28, 1971.

SHOP AT HOME

IS THERE A WAY OUT?

A way out of poverty, illness, unhappiness? Thousands have found the way in the teachings of Christ Jesus, as explained through Christian Science.

They've found that discovering the truth about themselves as the image of God has set them free—free even from those troubles pronounced "hopeless."

Hear Martin Broones, C.S.B., of The Christian Science Board of Lectureship, explain how you can find your way out. You and your friends are welcome to his free lecture.

Christian Science lecture

Friday, April 9, 12:30 p.m.
California Theater on
On Kittredge near Shattuck

Under Auspices of the
Berkeley Churches of
Christ, Scientist

Obituaries

Elizabeth A. Casey

Elizabeth A. Casey, a 15-year Albany resident, passed away in Berkeley, aged 77.

Mrs. Casey was a native of Elizabeth Co., N.Y., and a member of St. Ambrose Catholic Church. Last rites will be held from the Ellis-Olson Mortuary, Albany, on Wednesday, Mar. 31, at 8:30 a.m., thence to St. Ambrose Catholic Church, Cornell and Gilman St., Berkeley, for a Mass at 9 a.m.

The Rosary was recited in the Ellis-Olson Chapel last night.

Committal will follow in St. Joseph's Cemetery, San Pablo.

Mrs. Casey leaves her husband, John J. Casey; children, John J. Casey, Jr., of Millbrae, Richard P. Casey of Albany, and Rosemary E. Sheehan of San Rafael; grandchildren, Sandra and Mark Casey and Timothy and Eric Sheehan.

The Mail Bag

Editor, the Times:

The "community control of police" Charter amendment on the April 6 ballot in Berkeley has been tabbed the most drastic Charter revision ever attempted in the city.

Put together by a coalition of radicals and persons connected with the Black Panther Party, the amendment would in effect:

1. Destroy the police department and replace it with three autonomous "community" repartments in turn subdivided into two other police departments—for a total of five.

2. Undercut the powers of Berkeley City Council and the city manager to set policies for, and implement the policies of the Berkeley police.

While proponents claim it would bring "community control" of a department they believe to be both inefficient and insensitive. Opponents, who cut across a wide segment of community leaders, have argued that if passed the amendment:

1. Would actually leave the city without a police department during the lengthy and complex period of transition because it wipes out the city regulations and ordinances which control police activities of a single department.

2. Would be extremely costly and cause a rise in taxes, since the election of 80 new city officers is called for in the amendment, and the hiring, training of virtually an all-new police department is implicit. This, aside from paying the pensions of existing policemen and facing the problems of rising insurance costs in a city left without adequate police protection.

3. Would assure only amateur and ill trained police inasmuch as no requirements for police or police chiefs of any kind are stated other than that they be 21 years old and residents of the five sub-communities where they will be working.

4. Would cause crime to flourish because of the combination of an erosion of law and order and the hiring of an amateur department.

5. Would allow the central business district and the south campus area to be taken over by a radical minority clique operating as the control factor or "Police Department Number 2."

6. Would write into law segregation in Berkeley on the basis of race, class and "life-style."

7. Would probably provide fresh confrontations because at some point the Alameda County sheriff's deputies and-or National Guard would have to be brought in to keep the peace.

MARTY WEBB

Sat. & Sun. One-Day Reno Trips
Every Sat. & Sun. — Leaves from El Cerrito Plaza
SATURDAY: Leave at 7 a.m. — Back by 11:30 p.m.
SUNDAY: Leave at 5 a.m. — Back by 10 p.m.
$15 Round Trip w/$19 Refund Value
Public Invited. Sponsored by Helpers of Dominican Mission.
FOR INFORMATION & RESERVATIONS CALL
Call 525-2602, 525-9173 or 525-8969
(Between 10 a.m. and 9 p.m.)

Fonda de Esther
MEXICAN-AMERICAN DISHES
Authentic Mexican Foods Prepared by Esther from Old Country Recipes.
Also
ORDERS TO TAKE OUT
OPEN 11 a.m. to 10 p.m.
Closed Monday
1845 Solano Av., 526-9942

AMERICAN-GERMAN HOF-BRAU FOOD
Also
TAKE OUT ORDERS
Open 11 a.m. - 7:30 p.m.
Closed Sat. and Sun.
BLACK FOREST RESTAURANT
1878 Solano Ave. 527-0122

Breakfast Served All Day
7 a.m. til 4 p.m.
JACK'S CAFE
1401 SOLANO AVE.

BOWLING SPECIAL
JUNIORS and Full Time Students
Also parents bowling with their youngsters.
3 Games for $1
Saturday, April 3rd thru
Sunday, April 11th - 9 a.m. to 5 p.m.
ALBANY BOWL
540 San Pablo Ave. 526-8818

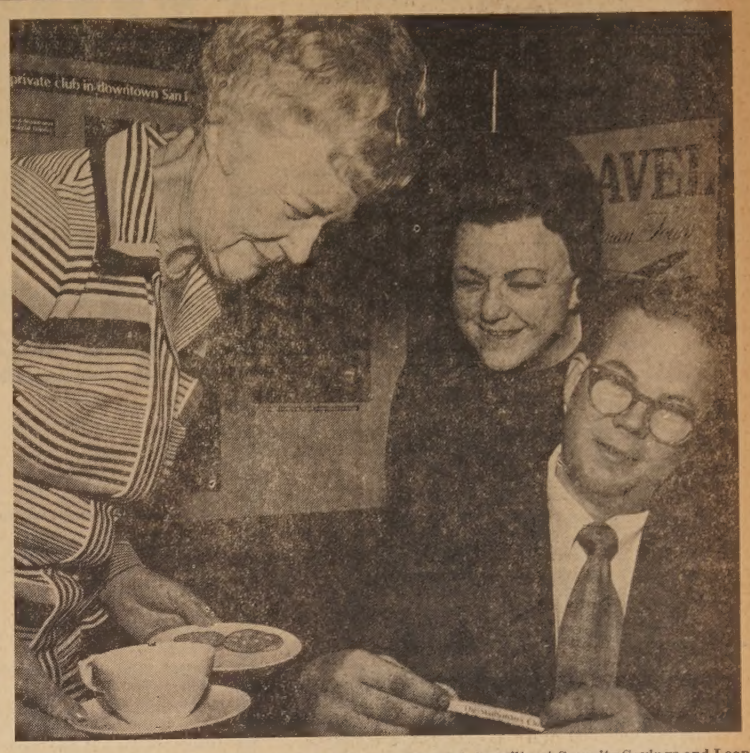

BILL HOPPE gets latest information on new Statesman's Club benefits at Security Savings and Loan. Doris Blumberg, open house hostess, and Branch Manager Bernice W. Boyd, invites you to . . .
"JOIN US FOR REFRESHMENTS"
9 a.m. to 4 p.m. business days, April 1-9
5 - 5¼ - 5¾ and 6% Interest Accounts — $20,000 Insured
RESOURCES OVER 200 MILLION — SAFEGUARDING YOUR FUTURE — SERVING THE BAY AREA FOR 40 YEARS
SECURITY SAVINGS AND LOAN ASSOCIATION
ALBANY OFFICE: 1377 Solano Ave., Albany 94706, Telephone 525-1145
Bernice Boyd, Manager

If you don't want it, sell it with a Times classified ad.

ATHENA BEAUTY COLLEGE
524-3545
863 San Pablo Ave.
Albany

HEARING DIFFICULTY? HEAR WELL AGAIN
KEITH TANNER, Authorized Sonotone Dealer and Sonotone wearer for 15 years, can help you with your hearing problems. Reliable Sonotone service in Berkeley for two decades.
FREE HEARING TEST
Your Home or Office
No Obligation
Before you invest in HEARING, find out what hearing can really be with the LATEST, SMALLEST, Sonotone Models Ever, Worn Inconspicuously and comfortably. WHATEVER THE HEARING PROBLEM, there's a Sonotone to help it. Literature mailed on request.
SONOTONE
OF BERKELEY
Office Hours: 1 to 5, Sat. 9 to 12
1785 SOLANO AVE. 526-0434

SUPER STOP MARKET
SUPER STOP MARKETS "where you are king"
747 San Pablo Ave., Albany 525-5575
PRICES EFFECTIVE MARCH 31st thru APRIL 7th
7 BIG DAYS
Hours: Mon.-Fri. 8 a.m. to 9 p.m. — Sat. & Sun. 8 a.m. to 8 p.m.

CORNED BEEF Bottom Round — Morrell Pride — 94¢ lb

FRYERS Fresh - Whole Body USDA Inspected — 29¢ lb
CHICKEN PARTS WINGS 29¢ lb — BREASTS 69¢ lb — LEGS 59¢ lb

OYSTERS Fresh Pacific -- 10-oz. . . — 69¢ ea
PORK CHOPS Fresh Cut . . . . . — 59¢ lb

SPARE RIBS Fresh Pork, Small 1-3 Lbs. — 69¢ lb
CRAB Fresh Cooked . . . . . — 59¢ lb

MAXWELL HOUSE COFFEE 2-lb. Tin . . . — $1.38 (1-lb. Tin 93c) (Add. 2-lb. $1.64)

ASPARAGUS Large Green . . . 28¢ lb
Tomatoes Red Ripe . . . . . 3 Lbs. $1

KLEENEX FACIAL TISSUE 200 Asst'd Colors — 39¢

DOG FOOD SKIPPY — No. 1 Tins — 10 for 99¢ (25 Cans with Ad)

CAT FOOD — KITTY QUEEN Assorted . . . . . 5/$1
FAULTLESS STARCH — Spray-On — 15-oz. 37c
POP-O SODA — 12-oz. Cans . . . . . 9c — Case $2.09
FROSTING — Betty Crocker, Ready to Spread, 16½-oz. . 49c
DOW OVEN CLEANER — 20-oz. Aerosal 79c

MJB LONG GRAIN RICE — 28-oz. 39c
GOLDEN GRAIN SPAGHETTI — 1-lb. 25c
CHOW MEIN NOODLES — CHUN KING — 9-oz. . . . 39c
CAMPFIRE MARSHMALLOWS — 10-oz. Pkg. . . . . 5/$1
BONNIE HUBBARD FLOUR — 5 Lbs., Reg. 59c 43c

MJB Instant Coffee 10-oz. — Valuable Coupon Expires 4/6/71 . . . . . with this coupon 99¢

EVAPORATED MILK BONNIE HUBBARD — (Valuable Coupon) . . . . . 6 FOR $1

PRODUCE BUYS
NAVEL ORANGES . . . . . 9 Lbs. 99¢
HEAD LETTUCE . . . . . 2 For 39¢
POTATOES RUSSETS — 10-lb. Cello Bag . . . 39¢
GRAPEFRUIT Ruby Red . . . . . 7 For $1
CABBAGE Solid Green . . . . . 10¢ lb
AVOCADOS Large . . . . . 4 For $1

Low, Low Prices
WHIPPED TOPPING — PEN & QUILL, 8-oz., Reg. 43c 37c
JUICE DRINKS Tropicana Lo-Cal., ½ Gal., Or'ge, Grape 49c
DEL MONTE PUDDING CUPS & FRUITS — 4-Pak 59c
GLO-COAT WAX Johnson's Lge. 46-oz., Reg. $1.89 $1.49
GRAPEFRUIT JUICE — Tropicana — Quarts 59c
KRAFT CHEESE — Variety Pack — 8-oz. 59c
BOLOGNA — Morrell All Meat — 1-lb. 59c
AJAX CLEANSER — 14-oz. — 2c-Off Label 2/35c

DELICATESSEN
BACON MORRELL YORKSHIRE 1 Lb. . . . . 59¢
ALL MEAT FRANKS DUBUQUE 12-oz. . . . . 49¢
CHEESES KRAFT Assorted Random Weight . . . . 10¢ OFF Reg. Price

FROZEN FOODS
VEGETABLES RIVER VALLEY 11 Varieties . . . . . 6 FOR $1
PIES SIMPLE SIMON 9-Inch Assorted Flavors — Reg. 79c . . . . . 59¢
ORANGE JUICE BONNIE HUBBARD 6-oz. Tins . . . . . 5 FOR $1
BANQUET DINNERS 4 Varieties . . . Ea. 39¢

DAIRY FOODS
SANTA ROSA EGGS Large "AA" Dozen . . . . . 44¢
DELI-FRESH BUTTER 1-lb. Cubes . . . . 83¢
ICE CREAM BERKELEY FARMS Premium ½ Gal. . . . . 79¢

Albany Bowl Highlights

Sons In Retirement: Jim Stebbins 184-457, Hugh Martin 178-489, Joe Lorper 182-451.

Berkeley Muni: Rich Goforth 232-517, Worth Streeter 191-549, Gary Luchini 193-517.

850 Industrial: Joe Roncho 220-573, Bob Rowe 224-608, Hal Friis 234-669.

875 Commercial: Bill Galbraith 229-634, Jean Gilbert 242-673, Bob Mann 265-654.

Berkeley Elks: Ed Tucker 204-556, Earl Mohrbacher 211-556, Ed Brillow 200-525.

Ladies Handicap: Jean Monismith 207-531, Zenobia Castle 166-485, Burnie Bastow 195-485.

Graphic Arts: Marv Siegfried 221-638, Gerald Young 200-586, Dick Beers 180-489.

Adam & Eve: Gary Smith 198-493, Fran Shabick 194-499, Loyle Morris 181-483.

Nite Owls: Bud Warren 199-573, Mickey Sellman 205-584, Jim Gachis 258-650.

EBNBA Classics: George Matsuura 215-611, Cho Tanisawa 214-616, Tats Nakae 229-646.

EBNBA Junior Majors: Roy Shiraishi 235-585, Mitch Takahashi 200-573, Roger Gee 243-575.

Homesteaders: Nell Erickson 182-499, Min Johnson 158-465, Olga Ruh 219-557.

Bank of America: Mike Barnard 176-498, Sue Aimes 149-426, Connie Vier 165-468.

Plaza Mixers: Bill Hodges 199-496, Ernie Ford 217-573, Joe Taylor 175-492.

905 Majors: Hal Friis 265-621, Roger Ramsey 248-647, Harry Plant 213-621.

810 Majorettes: Helen Olsen 179-528, Ethel Skrydlinski 206-537, Anita Camell 182-512.

Woodstackers: Ellen Urone 188-476, Ed Noble 236-579, James McGrath 254-558.

White Front: Butch Wallace 160-451, Lillian Hendrix 165-429, Rich Aung 175-449.

Tri City: Pat Pastrana 192-550, Frank Coelho 204-569, Jack Cohen 209-561.

Tired Weekenders: Rachel Mason 183-509, Fran Brower 201-583, Spike Harriman 194-551.

Inter City: Tom Cieslak 211-545, Ray Wiles 203-562, Al Revelli 215-558.

Nisei Trio: Bob Saski 200-557, Harry Kawabata 201-529, Bill Hirano 193-550.

Ladies 630 Scratch: Bessie Hanson 188-538, Kay Schmidt 205-545, Pat Wiles 202-557.

840 Scratch: Walt Hamilton 227-590, Richard Marvin 201-565, Dick Willet 202-553.

Golgate: Eleanor Luokkala 191-490, Ivy Potts 160-410, Al Sherwood 174-483.

CATHOLIC AID

The Catholic Aid, Branch 54, meeting will be held on Tuesday, April 6, at St. Ambrose Parish Hall with Mrs. Raymond Aguayo, president, presiding over the meeting. Gertrude Blandero will be initiated. Refreshments will be served by Helen Meyer and Stella Martin.

RUMMAGE SALE

Laurentian Institute 70 will hold their annual rummage sale on April 3 from 9 a.m. to 4 p.m., at the Rummage Room, 1968 San Pablo Ave., Berkeley. A large selection of good items will go on sale for a small price.

Richard's Jewelers
1272 Solano LA 6860
ALBANY

XEROX COPIES
10c per copy
WHILE YOU WAIT
GERSH PHOTO
1747 Solano Ave.
Berkeley 526-0775

King Yen
RESTAURANT
Mandarin Chinese Cuisine
Lunch: 11:30 a.m.-3:00 p.m. Tues.-Sat.
Dinner: 5:00 p.m.-9:30 p.m. Tues.-Sun.
Private Rooms Available
2984 COLLEGE AVE.
½ Block South of Ashby
845-1286 BERKELEY

PLUMBING PROBLEMS
LARGE OR SMALL
FERREIRA PLUMBING
NEW OR REPAIRS
526-3640 1724 San Pablo Ave., Berk.
OVER 30 YEARS EXPERIENCE

LOOK!
There's a BORG-WARNER
GAS-FIRED FURNACE
Just Right for YOUR Home

Up-flow . . . for installation in alcoves, closets, utility rooms or basements.

Horizontal . . . ideal for attic installations made in attic or crawl space.

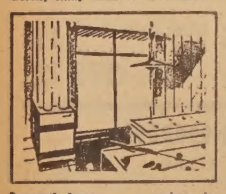
Basement types . . . modern, low design for basements or utility rooms.

Counter-flow . . . the comfort system for slab construction, one-floor homes.

When you invest in a quality engineered BORG-WARNER Gas-Fired Furnace you get winter-after-winter of dependable, springlike comfort. So for the finest in clean, quiet thorough heating, select the model made with your home in mind.

All BORG-WARNER Gas-Fired Furnaces designed for easy addition of YORK AIR CONDITIONING for year-round comfort.

GRANHOLT SHEET METAL
LA 5-5721 estab. 1932 LA 5-5722
501 SAN PABLO AVE., ALBANY

Original Rexall
SPRING 1¢ SALE
SALE STARTS APRIL 1 THRU APRIL 8
HURRY IN FOR STAR VALUES and BONUS BUYS
NOT ON OUR 1¢ SALE PLAN, BUT GREAT VALUES!

STAR VALUES!
BRECK SHAMPOO 11-oz. Regular $1.59 Sale 89¢ Ea.
REXALL Redi-Shave Aerosol SHAVE CREAM Regular-Menthol-Lime 11 ounces 2 for 1.10

IN-STORE SPECIALS
REVLON'S Silicare — 12 oz. Reg. $2.30 ..... SALE $1.60
INTIMATE Hand and Body Lotion — 14 oz. Reg. $3.20 ..... SALE $1.95
MOONDROPS Skin Conditioner Freshener 1 Pint — Reg. $7.00 ..... SALE $4.00
CLEAN AND CLEAR, Reg. and Extra Dry Cleansing Lotion, 12 oz. — Reg. $3.20 ..... SALE $2.00
MOONDROPS Moisture Balm — 8 oz. Reg. $12.00 ..... SALE $6.75
SATURA with and without Hormone Reg. $6.00 ..... SALE $3.50

2 for the price of 1 PLUS A PENNY!
PARKE DAVIS REDI-BAND AID Reg. 81c 2 for 82¢
Spuntex-Lycra SUPPORT HOSIERY Reg. 5.95—Seamless 2 for 5.96

REXALL VITAMINS
2 for the price of 1 PLUS A PENNY!
5.95 REXALL MINERALIZED B COMPLEX 100's 2 for 5.96
COD LIVER OIL 16-oz. Reg. $1.69 ..... 2 for 1.70
1.98 REXALL BREWER'S YEAST TABLETS 250's 2 for 1.99
1.39 REXALL DICALCIUM PHOSPHATE TABLETS With Viosteral — 100's 2 for 1.40
2.98 REXALL PANOVITE MULTIPLE VITAMINS 100's 2 for 2.99

REXALL MEDICINES
2 for the price of 1 PLUS A PENNY!
83c REXALL RUBBING ALCOHOL pt. 2 for 84c
55¢ REXALL PEROXIDE 3% 10 vol. Pint 2 for 56c
79¢ REXALL MILK of MAGNESIA Plain or Mint, 12 oz. 2 for 80c
79¢ REXALL MINERAL OIL Pint 2 for 80c

STAR VALUES!
REXALL ASPIRIN 5 grain 100's 2 for 80c
REXALL One Tablet Daily MULTIPLE VITAMINS Plain, 100's 2 for 2.66
SACCHARIN Reg. 98c ¼ Grain - 1000's 2 For 99¢
ASPIRIN $1.25 Rexall 10 Gr. - 100's 2 For $1.26

FAMILY NEEDS
2 for the price of 1 PLUS A PENNY!
2.09 Clifton FEVER THERMOMETERS 2 for 2.10
KLENZO ANTISEPTIC 16 oz. 98c Value 2 FOR 99c
49¢ Klenzo TOOTH BRUSHES Adult 2 for 50c

STATIONERY
INK TABLETS AND ENVELOPES One More for a Penny.
WRITING PAPER Reg. 98c 2 for 99c
BIG VALUE ENVELOPES
49c Value — 6¾" Size 100 in Carton ..... 33¢
49c Value — No. 10 Size 50 in Carton ..... 33¢
AIR MAIL ENVELOPES Reg. 39c ..... 2 For 40¢

2 for the price of 1 PLUS A PENNY!
Reg. 1.75 REXALL CONTACT LENS Wetting Solution, 2 oz. or Soaking Solution, 4 oz. 2 for 1.76
Reg. 53¢ REXALL Glycerin SUPPOSITORIES Adult, 12's 2 for 54c
1.29 REXALL FUNGI-REX GREASELESS FOOT OINTMENT 1½ oz. 2 for 1.30

REXALL TOILETRIES
2 for the price of 1 PLUS A PENNY!
Cara Nome—Dry Skin CLEANSING CREAM 3¼ oz. Reg. 1.50 2 for 1.51
Cara Nome NIGHT CREAM 1¾ oz. Reg. 2.00 2 for 2.01
Cara Nome COLD CREAM SOAP 3-Cake Box—Reg. 2.00 2 for 2.01
Lorie BUBBLE BATH 16 Packets Reg. 69¢ 2 for 70c
Lavender or Adrienne DUSTING POWDER 5 oz.—Reg. 2.00 2 for 2.01
REXALL Reg. 53¢ NAIL POLISH REMOVER 4 oz. 2 for 54c
Lorie PERFUMED TALC One Pound Reg. 1.19 2 for 1.20

BONUS BUYS!
Sunbeam-Cordless Electric TOOTH BRUSH 9.99
REXALL FACIAL TISSUES 200—2 ply 3 boxes 88c
Cara Nome HAND LOTION 8 oz. HAND CREAM 4 oz. 2 for 1.25

GARDELLA'S
1000 OAKS PHARMACY
1849 Solano Ave., Berkeley Tel. 526-2452

GARDELLA'S
1000 Oaks PHARMACY
1849 SOLANO AVE.
Open Daily 8:30 a.m. Until 7:00 p.m.
Sat. 8:30 a.m. to 6:30 p.m.
Sun. 10:00 a.m. to 2:00 p.m.

ASCORBIC ACID TABLETS
100 mg, 100's Reg. $1.07 ..... 2 For $1.08
250 mg, 100's Reg. $2.16 ..... 2 For $2.17
500 mg, 100's Reg. $3.92 ..... 2 For $3.9

ASCORBIC ACID CHEWABLES
100 mg, 250's Reg. $2.98 ..... 2 For $2.9

VITAMIN E
100 I.U. 2 for $6.0
50 I.U. 2 for $3.3

THIAMINE HYDRO. TABS.
50 mg., 100's Reg. $1.99 ..... 2 For $2.00
100 mg., 100's Reg. $3.29 ..... 2 For $3.30
250 mg., 100's Reg. $5.98 ..... 2 For $5.9

PANOVITE TABLETS with Minerals & B-1
100's Reg. $3.69 ..... 2 For $3.70

VITAMIN B-12 CONC. TABS.
25 mcg., 100's Reg. $3.29 ..... 2 For $3.30
50 mcg., 100's Reg. $5.29 ..... 2 For $5.30

ALPHACAPS (Vitamin A)
25M, 100's Reg. $3.29 ..... 2 For $3.30
50M, 100's Reg. $6.39 ..... 2 For $6.40

ELECTREX 3-HEAT HEATING PAD
• 4-position push button switch.
• Wet proof pad.
• Washable flannel with snap buttons
• 7-ft. cord.
Reg. $7.95 2 for $7.96

TRANSPARENT TAPE
Reg. 39c 2 for 40c

STAR VALUES!
Minuteman CHEWABLE Multiple VITAMINS 100's 2 for 2.66
REXALL Mi-31 MOUTHWASH and GARGLE Pint Size 2 for 99c
REXALL Brite Set HAIR SPRAY 13 oz. 2 for 88c
REXALL 5 Grain BUFFERED ASPIRIN 100's 2 for 1.30

USDA CHOICE USDA CHOICE USDA CHOICE USDA CHOICE USDA CHOICE USDA CHOICE USDA CHOICE USDA CHOICE USDA CHOICE USDA CHOICE

USDA CHOICE BEEF...*Never Lower Quality!*

SAFEWAY

USDA CHOICE BEEF...*Assurance of Quality!*

PRICES EFFECTIVE WEDNESDAY, MARCH 31 THRU TUESDAY, APRIL 6, 1971

We reserve the right to refuse sales to commercial establishments.

DISCOUNT WITH A DIFFERENCE

QUALITY ALWAYS COMES FIRST AT SAFEWAY!

Discount prices have a real meaning at Safeway because we have refused to tamper with quality. When you buy Safeway meats and produce at discount prices you get the same fine quality that has made Safeway famous for years. As a matter of fact, ALL your food needs are supplied from the very best at Safeway. Only the prices have been lowered. That's "Discount With A Difference"!

When you see an item marked "Super Saver," it means a special temporary savings, even below our everyday discount price. Also, when we make an exceptional purchase or receive promotion allowances from manufacturers, we have an opportunity to pass our savings along to you.

LOOK FOR THIS MARK SUPER SAVER

7-Bone Chuck Roasts USDA Choice Steer Beef — Lb. 66¢

Boneless Chuck Roasts USDA Choice Steer Beef — Lb. 96¢

Full Cut Round Steaks USDA Choice Beef—Bone-In — Lb. $1.09

Regular Ground Beef Always Fresh At Safeway — Lb. 59¢

Steer Beef Oxtails For Soup or Braising — Lb. 36¢

Manor House Turkeys TOMS Flash Frozen — Lb. 36¢

Whole Grade A Fryers Manor House Flash Frozen — Lb. 31¢

Smoked Slab Bacon (Sliced, Lb. 64c) Whole or Piece — Lb. 49¢

Smoked Pork Picnics Whole or Half Roasts — Lb. 39¢

Safeway Chunk Bologna (Sliced, Lb. 59c) Large Size — Lb. 49¢

Safeway Beef Franks First Quality 12-oz. Package — 49¢

La Reina Corn Tortillas Package of 12 (10-oz.) — 10¢

Dungeness Crabs JUMBO—Whole This Season's — Lb. 59¢

El Dorado Cooked Shrimp Individually Quick Frozen—10-oz. Pkg. — 99¢

Center Cut Pork Chops Strictly Center Loin Chops — Lb. 89¢

Boneless Pork Roasts Lean, Meaty Butt Cuts — Lb. 79¢

Fresh Pork Picnics Whole or Either Half — Lb. 48¢

Whole or Half Hams Smoked Hock Removed — Lb. 59¢

Dubuque Canned Ham Royal Buffet 5-LB. TIN — $4.69

Manor House Turkeys HENS Flash Frozen — Lb. 42¢

Fryer Thighs or Drumsticks USDA Grade A Your Choice — Lb. 59¢

Fryer Thighs WITH PORTION OF BACK Jesse Jewell's Flash Frozen—5-lb. Box — $1.99

Dubuque Sliced Bacon Mississippi Brand — Lb. 49¢

Safeway Corned Beef Boneless Brisket Cuts — Lb. 98¢

Oscar Mayer Franks All Meat or All Beef — Lb. 79¢

Beef Link Sausages Shenson's Pure Beef 8-oz. Package — 25¢

Select Silver Salmon Half or Whole Salmon — Lb. $1.09

Pre-Cooked Fishsticks Captain's Choice Random Weights — Lb. 66¢

SUPER SAVER **Team Flakes** Nabisco—9-oz. 29¢

SUPER SAVER **Brownie Mix** Betty Crocker Fudge Supreme 23-oz. 55¢

SUPER SAVER **Seafood Sauce** Bernsteins 10-oz. 26¢

Dairy Needs

Extra Sharp Cheese	Safeway Snack Bar or Stick, Random Weights—Lb.	$1.25
Chunk Swiss Cheese	Safeway, Approx. 12-oz. Random Weights—Lb.	99¢
Precious String Cheese	8-oz.	58¢
Prepared Salads	Safeway, Cole Slaw, Health, Macaroni or Potato—1-lb.	35¢
Chocolate Milk	Lucerne—½ Gallon	57¢
Lucerne Half & Half	Pint	28¢
Natural Juices	Orange or Grapefruit, Lucerne—Quart	49¢
Pillsbury Cookies	Oatmeal-Raisin or Chocolate Chip—Reg. Size	52¢
Large Grade AA Eggs	Cream O'The Crop Dozen	44¢
Medium Grade AA Eggs	Cream O'The Crop Dozen	39¢
Extra Large Grade AA Eggs	Cream O'The Crop Dozen	47¢

Bakery Buys

Busy Baker Snackers	All Varieties—10-oz.	39¢
Malt-O-Wheat Bread	Skylark—1½-lb. Loaf	37¢
Ovenjoy Bread	Round Top or Sandwich—1½-lb. Loaf	33¢
Cup Custard Assortment	Sunshine Cookies 21-oz.	57¢
Vienna Fingers	Sunshine Cookies—16-oz.	45¢
Ice Cream Cones	Party Pride, Sugar—12-Count	32¢
Donuts	Mrs. Wrights, Plain, Sugared or Cinnamon (Available Thurs. Thru Saturday) Bakers Dozen	49¢

Frozen Foods

Ice Cream	Lucerne Party Pride, All Flavors—½ Gallon	77¢
Sliced Strawberries	Bel-air—16-oz.	46¢
Deluxe Apple Pie	Bel-air—44-oz.	78¢
Whipped Topping	Party Pride—9-oz.	47¢
Richs Coffee Rich	16-oz.	27¢
Chocolate Eclairs	Richs, 4-Count—8½-oz. Package	55¢
Bavarian Cream Puffs	Richs, 6-Count—8½-oz.	55¢
Chili Brick	Real McCoy—16-oz.	76¢
Bel-air Green Peas	32-oz. Poly Bag	57¢
Mixed Vegetables	Bel-air—32-oz. Poly Bag	57¢
Cut Green Beans	Bel-air—28-oz. Poly Bag	65¢
Bel-air Cut Corn	32-oz. Poly Bag	57¢
French Fried Potatoes	Bel-air, Reg. or Crinkle Cut—32-oz. Poly Bag	44¢
Green Giant Beans	In Butter Sauce (Kitchen Sliced)—9-oz.	29¢
White & Wild Rice	Green Giant—12-oz.	52¢
Buffet Suppers	Banquet, All Varieties—2-lb.	99¢
Orange Juice	Unsweetened Bel-air, 6-oz.—6 Pack	$1.22
Bel-air Waffles	6-Count—5-oz.	13¢
Sara Lee Coffee Cake	Apple Danish or Cinnamon Nut—Reg. Size	81¢

Del Monte Favorites

Tomato Juice	46-oz. Can	34¢
Pineapple-Grapefruit Drink	46-oz. Can	39¢
Tribe Size Catsup	26-oz.	32¢
Tomato Sauce	8-oz. Can	9¢
Green Beans	Regular or French Style—16-oz.	23¢
Dill Pickle Spears	Kosher Style—11¾-oz.	35¢
Fruit Cocktail	17-oz.	26¢

Baking Needs

Cake Mix	Betty Crocker—Reg. Size	41¢
Frosting Mixes	Betty Crocker, Choc. Fudge, Sour Cream Fudge or Orange—Reg. Size	40¢
Frosting Mix	Betty Crocker, S.C. White or Fluffy W. (Coconut Pecan—9-oz. 46c)—Reg. Size	40¢
Gold Medal Flour	5-lb. Bag (Self Rising—5-lb. 60c)	59¢
Pillsbury Best Flour	All Purpose—5-lb.	59¢
Angel Food Cake	Betty Crocker Mix—16-oz.	62¢
Bread Mix	Date or Nut, Pillsbury—17-oz.	52¢
Pie Crust Mix	Pillsbury, Golden—9½-oz.	18¢

Wine Suggestions

Almaden Red Burgundy	Mountain—5th	$1.39
Sebastiani White Wine	Mountain—5th	$1.29
Paul Masson Vin Rose	5th	$1.69
Chateau La Salle	Christian Bros.—5th	$1.79
Monopole Graves	Kressman, Imported—24-oz.	$1.58
Bordeaux Super Rouge	Kressman, Imported—24-oz.	$1.72
Victora Le Laureat	Kressman, Imported Chateau—24-oz.	$2.14

Coffee and Tea Choices

Edwards Coffee	All Grinds—2-lb. Can	$1.41
Edwards Coffee	Regular or Percolator—1-lb. Can (All Grinds—3-lb. Can $2.11)	81¢
Red Rose Tea	48-Bags	52¢
Freeze Dried Coffee	Edwards—8-oz.	$1.78
Folgers Instant Coffee Crystals	10-oz. (6-oz. $1.09)	$1.62

FOLGER'S COFFEE

All Grinds 2-lb. Can	Drip or Reg. 1-lb. Can	Regular 3-lb. Can
$1.55	83¢	$2.26

Breakfast Needs

King Vitamin Cereal	Quaker—9-oz.	50¢
Raisin Bran Chex	16-oz.	44¢
Wheaties Cereal	18-oz.	56¢
Corn Total Cereal	7-oz.	39¢
Pancake Mix	Covered Wagon, Buttermilk—2-lb. (Sleepy Hollow Syrup—36-oz. 66c)	43¢
Motts Applesauce	25-oz. Glass	34¢
Instant Breakfast	Lucerne, Variety Pack —10 Envelopes	88¢

Miscellaneous Items

Cranberry Sauce	Ocean Spray Whole or Jellied—16-oz.	26¢
Fancy Wild Rice	Old Fort—8-oz.	$2.43
Riviera Minestrone Soup	20-oz.	22¢
Taco Casserole	Schilling, Dinner—12½-oz.	59¢
Tamale Pie	Schilling, Dinner—21¼-oz.	69¢
Pork & Beans	Van Camp—21-oz.	24¢
Hunt Skillet Dinners	Regular Size	84¢
Skillet Dinners	Hunts, Oriental or Hawaiian—Regular Size	76¢
Chun King Noodles	For Chow Mein—3-oz.	20¢
Spaghetti With Meat Balls	Franco-American—15-oz.	37¢
Ragu Spaghetti Sauce	Plain or With Mushrooms—15½-oz.	41¢
Spaghetti Sauce	Golden Grain—1½-oz.	14¢
Golden Grain Spaghetti	Long—1-lb.	27¢
Grated Parmesan Cheese	Lucerne—8-oz.	83¢
Bernsteins Dressings	Except Roquefort Cheese—10-oz.	44¢
Green Olives	Empress, Stuffed Thrown Manzanilla (14-oz. $1.05)—5-oz.	45¢
Blue Bonnet Margarine	1-lb.	32¢
Dalewood Margarine	1-lb.	19¢
Snacks	Razz Ma Tazz, Popcorn With Peanuts—8-oz. (Fiddle Faddle—8-oz. 36c)	35¢

LOW EVERYDAY PRICE **Dial Soap** Gold or Pink Regular Size Bar 17¢ (Bath Size Bars, All Colors 23c)

SUPER SAVER **Zonkers** Screaming Yellow 6½-oz. 33¢

LOW EVERYDAY PRICE **Ajax Cleanser** 14-oz. Can 17¢

Health & Beauty Aids

Dial Anti-Perspirant	Deodorant—8.3-oz.	$1.36
Dial Deodorant	Aerosol—4-oz.	91¢
Bright Side Shampoo	6-oz.	76¢
Disposable Diapers	Baby Scott, Regular—30-Count	$1.24
Baby Scott Diapers	Disposable, New Born—30-Count	$1.10
Bufferin Tablets	40-Count	95¢
Secret Anti-Perspirant	Deodorant—3-oz.	95¢

Finest Produce At Discount Prices!

FRESH ASPARAGUS

Large Green Spears POUND 28¢ or 3 Lbs. 84¢

Head Lettuce Crispy Fresh Western Iceberg 2 for 39¢

Idaho® Potatoes U.S. No. 1 Russets Gardenside Pack 10 Lb. Bag 59¢

Artichokes Cara Mia Marinated —Hearts, Bottoms or Cocktail Hearts (6-oz.—3 for $1) or ea. 34¢

We Welcome U. S. GOV'T. FOOD STAMPS

Large Fuerte Avocados	Great For Salads (20 Size)	2 for 49¢
Wash. Apples	Red or Golden Delicious, Red Romes or Winesaps, Extra Fancy	3 lbs. 89¢
Large Sunkist Lemons	Lots of Juice (140 Size)	3 for 29¢
Indian River Grapefruit	Florida's Finest, Pink or White	5 lbs. 99¢
Large Navel Oranges	California Grown Fruit	5 lbs. 99¢
Fresh Globe Artichokes	Large Size . . . Serve Some Soon	2 for 39¢
Italian Squash	Sometimes Called Zucchini, Fresh and Firm	lb. 29¢
Safeway Yellow Onions	U.S. No. 1	4-lb. Bag 49¢
Fresh Greens	Mustard, Spinach or Swiss Chard Large Bunches	2 for 35¢
Fancy Broccoli	Large, Fresh, Green Bunches—Each	35¢

SAFEWAY

© COPYRIGHT 1969, SAFEWAY STORES, INCORPORATED

WESSON OIL
24-oz. Bottle
Park and Shop Low Price
49¢
(Additional 24 oz. Btle. 55c)

WHITE KING D
79¢ Value
Giant Size Package
49¢
(Additional Giant Pkg. 59c)

MARY ELLEN JAM
20-oz. (Strawberry, Blackberry—49c) Apricot-Pineapple, Grape, Plum.
39¢

LIQUID JOY
Detergent
Lemon. Reg. 59¢
13¢ Off Deal.
You Pay
43¢

PARK and SHOP Food Markets
QUALITY · VALUE · SAVINGS
• • THE FINEST FOODS AT BUDGET PRICES • •

Cudahy BAR-S CANNED HAM
5-lb. Oval Tin
4.19
Lean, Tender, Ready to Eat.

COTTAGE CHEESE	Bordens (Qt. 65c) Pint	33¢
SALADS	Knudsen Potato, Macaroni, Carrot-Raisen, Cold Slaw. 16-Oz.	49¢
CASCADE	For Dishwashers Reg. $1.09 Pkg.	89¢
PIZZA PIE MIX	Appian Way. 12-oz. Reg. 49c	39¢
BBQ SAUCE	Kraft 18-oz. All Flavors 45c Value	39¢
OLIVE OIL	Bertolli 24-oz. tin	99¢
ORANGE JUICE	Knudsen from Concentrate (Qt. 55c) 48-oz.	79¢

Cock o' The Walk PEAR HALVES
49¢ Value. 2½ Tin
Park and Shop Low Price
39¢

COFFEE
Maxwell House Two Pound Tin
1.39
(Additional Tin $1.49)

LARGE AA EGGS
SYLVESTER Ranch Fresh
42¢ Doz.
NULAID LARGE AA EGGS
Dozen **46¢**

BONELESS BEEF ROAST
U.S.D.A. Grade Choice Steer Beef.
Lean, Tender, Delicious Chuck Cuts
lb. **98¢**
(Cross Rib . . . lb. 1.19)
USDA CHOICE

BRIQUETS
Aloha
10 lb. sack
69¢

Danish Ham	Butterfish FILETS	Dinner Franks	Sliced Bacon	Pork Chops	Ground Beef
Dak 4-oz. pkg.	Fresh	Morrell All Beef	Morrells Vacuum Pack	Lean, Family Pack	Our Finest!
59¢ ea.	59¢ lb.	69¢ lb.	59¢ lb.	79¢ lb.	69¢ lb.

WIENERS or FRANKS	Oscar Mayer lb.	79¢
SMOKIE LINKS	Oscar Mayer 12-oz. pkg.	79¢
TURKEY BREAST	All White Meat lb.	98¢
HORMEL SIZZLERS	12-oz. Pak	59¢
BONELESS HAMS	Hormel Cure 81 lb.	$1.39
SLICED BOLOGNA	Morrell 3 Varieties lb.	69¢

FRENCH DRESSING	Good Seasons All 2 for 47c Flavors	5 FOR 99¢
MIRACLE WHIP	Kraft. 95c Value 48-oz. Jar	89¢
PICKLES	Del Monte Hot Dog Relish. Reg. 43c Hamburger Relish, 12-oz. Sweet Relish	33¢
CATSUP	Del Monte. 32-oz. Reg. 49c Jug	45¢
PATNA RICE	Golden Grain 28-oz. pkg.	45¢
CAKE MIX	Betty Crocker Angel or Chiffon. 73c Value	59¢
BIG G SNACKS	49c Value. Wheat Chips, Pizza Spins, Bugles, Onyums, Cheese Wilikers, Hotchas. Pkg.	39¢
BOLD DETERGENT	Giant. You Pay	79¢
BLACK PEPPER	Schilling 4-oz. tin	42¢

HUNT'S FEATURE BUYS

Tomato Sauce — Tomato Herb with Bits, Tomato Sauce Special. 15-oz.	5 FOR 99¢
Beans & Fixings — New! Big John's. (35-oz. 69c) 20¼-oz. Tin	39¢
Skillet Dinners — 5 Flavors. Each	69¢
Tomatoes — Hunt's Whole Peeled. 2½ Tin	28¢
Peaches — Hunt's Yellow Cling. 2½ Tin	27¢
Manwich Sauce — Reg. or BBQ. Reg. 43c	35¢
Snack Pack — Gelatins, Pudding, Fruit. 4-Pack	49¢

Stock Up Now On Hunt's Feature Buys

FREE
2 LIVE GOLDFISH and 1 FISH BOWL when you buy

1 Giant Size Spic-Span (54 oz. pkg.)	99¢
OR 4 Bath Size Zest (5.75 oz. bar)	4 FOR 95¢
OR 4 Bathroom Bundle Comet (4-6 oz. cans)	49¢

Lucca Frozen RAVIOLIS
11-oz. Pkg. **49¢**
FROZEN GRAVY 7-oz. Pkg. 25c

Ore-Ida Frozen POTATOES
Crinkle Cuts
French Fries
Tater Tots
2-lb. Pkg. **49¢**

$1.49 Value	$1.00 Value	89c Value
DRY LOOK 7-Oz. Park and Shop Low Price	JERGEN'S HAND CREAM Park and Shop Low Price	HEXOL SPRAY 5½-Oz. Park and Shop Low Price
99¢	73¢	74¢

fresher by far produce

ASPARAGUS
Extra Fancy Large Green Spears
Lb. **25¢**

BANANAS	Chiquita or Cabana	lb. 12¢
POTATOES	U.S. No. 1 Oregon Russets	10 lb. cello bag 39¢
APPLES	Calif. Pippins Med. Size	4 lb. cello bag 43¢
RADISHES	& GREEN ONIONS Fresh 'n Clean Bunches	ea. 9¢

CELERY
Fresh 'n Crisp Large Stalks
ea. **19¢**

AVOCADOS
LARGE SIZE
Thin Green Skinned Fuerte
Each **19¢**

PARK and SHOP Food Markets
The Friendliest Stores in Town!
1850 SOLANO AVENUE, BERKELEY — 2655 TELEGRAPH AVENUE BERKELEY
Prices Effective Through Saturday, April 3
USDA FOOD STAMP COUPONS